



**Trey Hardy**  
Councilmember

**Christine Crawford**  
Councilmember

**Joe Dike**  
Councilmember

**Sam Artino**  
Mayor

**Monty Tapp**  
Vice-Mayor

**Mark Claus**  
Councilmember

**Joel Hagy**  
Councilmember

## **CITY COUNCIL — REGULAR COUNCIL MEETING**

Tuesday, November 23, 2021 @ 6:30 PM

City Council Chambers

417 Main Street

Huron, Ohio 44839

**LIVESTREAM MEETING INFORMATION** *This regular meeting of Council will be conducted in person in Council Chambers at Huron City Hall and live-streamed on the City of Huron's YouTube channel. The public is free to observe and hear the discussions and deliberations of all members of City Council via the following link:*  
<https://www.youtube.com/channel/UCpRAV-AnmlA6lfukQzKakQg>

**I. Call To Order** Moment of Silence followed by the Pledge of Allegiance to the Flag

**II. Roll Call of City Council**

**III. Approval of Minutes**

**IV. Audience Comments** Citizens may address their concerns to City Council. Please state your name and address for the recorded journal. (3-minute time limit)

**V. Old Business**

**VI. New Business**

**VI.a** Resolution No. 80-2021

A resolution authorizing the City Manager to make application to the Ohio Department of Natural Resources - Coastal Management Assistance Grant Program relating to the Public Works Beach Trail Project.

**VI.b** Resolution No. 81-2021

A resolution authorizing the City Manager to submit an application to the Ohio Department of Natural Resources - Coastal Management Assistance Program Grant Fund relating to the Lakefront Park Beach - Coastal Planning Project.

**VI.c** Resolution No. 82-2021

A resolution authorizing the City Manager to enter into an agreement with Public Entities Pool of Ohio ("PEP").

**VI.d** Resolution No. 83-2021

A resolution accepting the material terms of the One Ohio Subdivision Settlement consistent with the 2021 National Opioid Settlement Agreement.

**VI.e Ordinance No. 2021-38**

An ordinance accepting two portions of PPN 42-02021.000 containing 0.2848 acres of land owned by Ardagh Metal Beverage USA Inc. for purposes of expansion of the existing Sawmill Parkway right-of-way for the construction of the Sawmill Parkway Improvement.

**VI.f Ordinance No. 2021-39**

An ordinance approving the petition of Ardagh Metal Beverage USA Inc. and vacating a portion of Sawmill Parkway.

**VI.g Ordinance No. 2021-40**

Supplemental appropriations and increase in estimated resources ordinance.

**VI.h Motion**

Motion setting a Public Hearing on the annual 2022 Municipal Budget for Tuesday, December 14, 2021 at 6:30pm.

**VI.i Motion**

Motion setting a Public Hearing on the City's application to rezone the ConAgra Site (PPN: 42-61270.001) from I-2 to MU-GD for Tuesday, January 11, 2022 at 6:30pm.

**VII. City Manager's Discussion**

**VIII. Mayor's Discussion**

**IX. For the Good of the Order**

**X. Executive Session(s)**

**X.a** Executive session to consider the appointment, employment, dismissal, discipline, promotion, demotion, or compensation of a public employee or official.

**X.b** Executive Session to confer with legal counsel regarding pending litigation.

**XI. Return to Regular Session**

**XII. Adjournment**



**TO:** Mayor Artino and City Council  
**FROM:** Terri Welkener , Clerk of Council  
**RE:** Resolution No. 80-2021  
**DATE:** November 23, 2021

---

### **Subject Matter/Background**

City staff submitted a pre-proposal for the Coastal Management Assistant Grant program on October 15, 2021. In early November, ODNR encouraged staff to proceed with a final submittal of the Public Works Beach Trail project. The project is relatively simple in scope, which include a 10'-0" wide multi-use trail approximately 0.2 miles in length and an 8'-0" high security fence. As an aging community dedicated to equity in mobility, this proposal integrates ADA specifications to allow all community members to successfully access and maximize usage of this seemingly hidden public beach amenity. The final submittal is due Monday, December 13, 2021.

### **Financial Review**

The composition and source of match funding will be pulled from the City of Huron's Capital Improvements (25%) and General (25%) Funds should the project be awarded grant funding. More specifically as outlined in the Vision 2020 Action Plan, funding sources include philanthropic donations, Rec District Capital, City GO Debt Issuance, and the Park Levy.

### **Legal Review**

The matter has been reviewed, follow normal administrative procedure and is properly before you.

### **Recommendation**

If Council is in agreement, a motion adopting Resolution 80-2021 is in order.

[Resolution No. 80-2021.doc](#)

[CMAG\\_Cycle26\\_FullApplication\\_2021.pdf](#)

**RESOLUTION NO. 80-2021**

Introduced by Monty Tapp

**A RESOLUTION AUTHORIZING THE CITY MANAGER TO PREPARE AND SUBMIT AN APPLICATION TO THE OHIO DEPARTMENT OF NATURAL RESOURCES TO PARTICIPATE IN THE COASTAL MANAGEMENT ASSISTANCE GRANT PROGRAM RELATED TO THE PUBLIC WORKS BEACH TRAIL PROJECT.**

WHEREAS, the Ohio Department of Natural Resources – Coastal Management Assistance Grant Program will award funds for projects between \$300,000 to \$500,000 for eligible entities for water quality improvement, coastal planning, education programs, land acquisition, research, public access, habitat restoration and other purposes; and

WHEREAS, a minimum 1:1 non-federal match is required, and other federal funds cannot be used for match. Therefore, applications should request \$50,000 to \$150,000 in federal funds; and

WHEREAS, the Public Works Beach Trail proposes construction of a multi-use trail from Cleveland Road West (PPN 42-01692.000) to the public works beach area located behind the services complex (PPN 42-64002.000).

**NOW, THEREFORE, BE IT RESOLVED BY THE COUNCIL OF THE CITY OF HURON, OHIO:**

**SECTION 1.** That the City Manager is hereby authorized to apply to the Ohio Department of Natural Resources – Coastal Management Assistant Grant Fund for funds as described above, substantially in the form of the grant application attached hereto as Exhibit A.

**SECTION 2.** That this Council hereby finds and determines that all formal actions relative to the adoption of this Resolution were taken in an open meeting of this Council and that all deliberations of this Council and of its Committees, if any, which resulted in formal action, were taken in meetings open to the public in full compliance with applicable legal requirements, including O.R.C. §121.22

**SECTION 3.** That this resolution shall go into effect and be in full force and effect from and after the earliest date allowed by law.

---

Sam Artino, Mayor

Attest: \_\_\_\_\_  
Clerk of Council

Adopted: \_\_\_\_\_

**PROJECT APPLICATION SUMMARY SHEET**

1. Project Title: (Limit 55 characters)	
2. Project Category: (Select one)	3. Project Duration (in months): Project Completion Date:
4. Applicant Entity and Address: Entity: Address 1: Address 2: City: State: ZIP:	5. Primary County where project is located: 6. Other Counties where project is located: (if none, enter n/a)
7. Project Manager: Title: Phone: E-mail:	For the primary project location: 8. US Congressional District #: 9. State Senate District #: 10. State House District #:
11. Fiscal Manager: Title: Phone: email:	12. Registered in System for Award Management (SAM)? Yes No 13. DUNS#: (9 digits) 14. Total Project Cost: \$ = 100 % 15. OCMP Share (Grant): \$ = ____ % 16. Applicant Share (Match): \$ = ____ %
17. Remit To Address: Entity: Address 1: Address 2: City: State: Zip:  'Remit To' should be filled in if different from the Applicant Entity Address (Section 4). This is the address that will be used when sending reimbursement payments; please make sure this is correct.	
18. Print Name and Title of Authorizing Official*: Name: Title: Phone: Email:  *"I have read and accept the terms of the Ohio Coastal Management Assistance Grant FY 2023 Full Application Guidance document." (Must be a signatory with the authority to commit the applicant organization and also to certify the veracity of all information submitted, including supplemental forms.)	

**Deadline for receipt of this application is 11:59p.m., Monday, December 13, 2021.**

**Please limit responses in following sections to the space provided.**



**1. Project Description**

a. Describe the project for which funding is requested. Include relevant background information.

b. List in concise bullets the specific deliverables that will result from these grant funds. Please only describe deliverables tied directly to these funds (i.e., not results from a larger project or effort).



c. Identify the partners who will be involved in the proposed project. Provide brief details of their roles.

**2. Impact on Coastal Resources:**

a. List one to three concise ***bullets*** that specify the anticipated benefits to public access, water quality, habitat, or other coastal resources that will result from this specific project.



**b.** Describe how this project will address a goal or objective of any local, state, regional, or national plans focused on natural resource protection, water quality, habitat, recreation, transportation, or related topics.

**c.** Describe the extent to which the project leverages other technical or financial resources.





d. Describe the anticipated measurable results that will result from this project (use specific numbers).

**3. Methodology and Timetable:**

a. List the main project tasks/steps that will be taken to accomplish each work product/deliverable listed in Section 1b along with estimated completion dates (month/year) .

**b.** Describe how the project will include public participation and how the final work product(s)/ deliverable(s) will be distributed.

**4. Match Description:** Describe the composition and source of the nonfederal matching funds that will be provided for this project.

**5. Project Coordinates:**

If your project is site-specific, include the latitude and longitude coordinates of the site entrance location.

If your project is not site-specific, provide the coordinates for the applicant office location.

These coordinates can be obtained from web-based mapping services such as Google Maps or Bing Maps.

**Example:**

ODNR Office of Coastal Management  
1031 Pierce Street  
Sandusky, Ohio 44870

Latitude: 41.437409, N  
Longitude: -82.714298 W

Your project coordinates in decimal degree format:

Latitude

N

Longitude

W



**TO:** Mayor Artino and City Council  
**FROM:** Terri Welkener , Clerk of Council  
**RE:** Resolution No. 81-2021  
**DATE:** November 23, 2021

---

### **Subject Matter/Background**

City staff submitted a pre-proposal for the Coastal Management Assistant Grant program on October 15, 2021. In early November, ODNR encouraged staff to proceed with final submittal of the Lakefront Beach Coastal Planning project. The project proposes to explore public access options, nearshore habitat restoration efforts, and connectivity between Lakefront Park Beach and Centennial Park. Access and nearshore habitat enhancements will be key components explored through a planning process with ample public participation feedback outlined in a supplemental appendix within the final planning document. Public participation strategies will be implemented in order to engage Huron residents and stakeholders at-large to vet the best design solutions possible. The final submittal is due Monday, December 13, 2021.

### **Financial Review**

The composition and source of match funding will be pulled from the City of Huron's Capital Improvements (25%) and General Funds (25%) should the project be awarded grant funding.

### **Legal Review**

The matter has been reviewed, follows normal administrative procedure and is properly before you.

### **Recommendation**

If Council is in agreement, a motion adopting Resolution No. 81-2021 is in order.

[Resolution No. 81-2021.doc](#)

[CMAG\\_Cycle26\\_FullApplication\\_2021.pdf](#)

**RESOLUTION NO. 81-2021**

Introduced by Monty Tapp

**A RESOLUTION AUTHORIZING THE CITY MANAGER TO PREPARE AND SUBMIT AN APPLICATION TO THE OHIO DEPARTMENT OF NATURAL RESOURCES TO PARTICIPATE IN THE COASTAL MANAGEMENT ASSISTANCE GRANT PROGRAM RELATED TO THE LAKEFRONT PARK BEACH – COASTAL PLANNING PROJECT.**

WHEREAS, the Ohio Department of Natural Resources – Coastal Management Assistance Grant Program will award funds for projects between \$300,000 to \$500,000 for eligible entities for water quality improvement, coastal planning, education programs, land acquisition, research, public access, habitat restoration and other purposes; and

WHEREAS, a minimum 1:1 non-federal match is required, and other federal funds cannot be used for match. Therefore, applications should request \$50,000 to \$150,000 in federal funds; and

WHEREAS, the Lakefront Park Beach – Coastal Planning Project proposes to explore public access options, nearshore habitat restoration efforts, and connectivity between Lakefront Park Beach and Centennial Park.

**NOW, THEREFORE, BE IT RESOLVED BY THE COUNCIL OF THE CITY OF HURON, OHIO:**

**SECTION 1.** That the City Manager is hereby authorized to apply to the Ohio Department of Natural Resources – Coastal Management Assistant Grant Fund for funds as described above, substantially in the form of the grant application attached hereto as Exhibit A.

**SECTION 2.** That this Council hereby finds and determines that all formal actions relative to the adoption of this Resolution were taken in an open meeting of this Council and that all deliberations of this Council and of its Committees, if any, which resulted in formal action, were taken in meetings open to the public in full compliance with applicable legal requirements, including O.R.C. §121.22

**SECTION 3.** That this resolution shall go into effect and be in full force and effect from and after the earliest date allowed by law.

---

Sam Artino, Mayor

Attest: \_\_\_\_\_  
Clerk of Council

Adopted: \_\_\_\_\_

**PROJECT APPLICATION SUMMARY SHEET**

1. Project Title: (Limit 55 characters)	
2. Project Category: (Select one)	3. Project Duration (in months): Project Completion Date:
4. Applicant Entity and Address: Entity: Address 1: Address 2: City: State: ZIP:	5. Primary County where project is located: 6. Other Counties where project is located: (if none, enter n/a)
7. Project Manager: Title: Phone: E-mail:	For the primary project location: 8. US Congressional District #: 9. State Senate District #: 10. State House District #:
11. Fiscal Manager: Title: Phone: email:	12. Registered in System for Award Management (SAM)? Yes No 13. DUNS#: (9 digits) 14. Total Project Cost: \$ = 100 % 15. OCMP Share (Grant): \$ = ____ % 16. Applicant Share (Match): \$ = ____ %
17. Remit To Address: Entity: Address 1: Address 2: City: State: Zip:  'Remit To' should be filled in if different from the Applicant Entity Address (Section 4). This is the address that will be used when sending reimbursement payments; please make sure this is correct.	
18. Print Name and Title of Authorizing Official*: Name: Title: Phone: Email:  *"I have read and accept the terms of the Ohio Coastal Management Assistance Grant FY 2023 Full Application Guidance document." (Must be a signatory with the authority to commit the applicant organization and also to certify the veracity of all information submitted, including supplemental forms.)	

**Deadline for receipt of this application is 11:59p.m., Monday, December 13, 2021.**

**Please limit responses in following sections to the space provided.**



**1. Project Description**

a. Describe the project for which funding is requested. Include relevant background information.

b. List in concise bullets the specific deliverables that will result from these grant funds. Please only describe deliverables tied directly to these funds (i.e., not results from a larger project or effort).



c. Identify the partners who will be involved in the proposed project. Provide brief details of their roles.

**2. Impact on Coastal Resources:**

a. List one to three concise ***bullets*** that specify the anticipated benefits to public access, water quality, habitat, or other coastal resources that will result from this specific project.



**b.** Describe how this project will address a goal or objective of any local, state, regional, or national plans focused on natural resource protection, water quality, habitat, recreation, transportation, or related topics.

**c.** Describe the extent to which the project leverages other technical or financial resources.





d. Describe the anticipated measurable results that will result from this project (use specific numbers).

**3. Methodology and Timetable:**

a. List the main project tasks/steps that will be taken to accomplish each work product/deliverable listed in Section 1b along with estimated completion dates (month/year) .

**b.** Describe how the project will include public participation and how the final work product(s)/ deliverable(s) will be distributed.

**4. Match Description:** Describe the composition and source of the nonfederal matching funds that will be provided for this project.

**5. Project Coordinates:**

If your project is site-specific, include the latitude and longitude coordinates of the site entrance location.

If your project is not site-specific, provide the coordinates for the applicant office location.

These coordinates can be obtained from web-based mapping services such as Google Maps or Bing Maps.

**Example:**

ODNR Office of Coastal Management  
1031 Pierce Street  
Sandusky, Ohio 44870

Latitude: 41.437409, N  
Longitude: -82.714298 W

Your project coordinates in decimal degree format:

Latitude

N

Longitude

W



**TO:** Mayor Artino and City Council  
**FROM:** Matthew Lasko  
**RE:** Resolution No. 82-2021  
**DATE:** November 23, 2021

---

### **Subject Matter/Background**

Resolution No. 82-2021 requests the Council's authorization to pay the premium for property and casualty insurance to Public Entities Pool of Ohio ("PEP") for the policy period beginning December 1, 2021 and ending November 30, 2022 in the amount of \$83,674.00. The premium paid for the prior policy period was \$73,574.00. The premium increase of approximately \$10,000 comes primarily from increasing property and auto values to insured amounts, plus reinsurance rate increases. Sale of the substation's assets decreased the City's total property value, which would have resulted in a higher premium if the City still had to maintain the assets.

The City requested quotes from four other carriers. Out of those four, one responded with a quote of \$140,649, and the others declined to quote due to not being competitive and the City's loss experience. The summary of these responses is attached.

The City utilizes PEP to provide access to a pooled risk insurance group of public entities located throughout northern Ohio. As a member of PEP we have access to cyber security experts to help prevent cyber-attack and loss and access to a safety grant program for equipment.

### **Financial Review**

PEP's premium will be proportionately allocated amongst eligible City funds. The City was only to obtain one other quote, which was quoted at \$57,000 higher than PEP's quote.

### **Legal Review**

The matter has been reviewed, follows normal administrative procedure and is properly before you.

### **Recommendation**

If Council is in agreement, a motion adopting Resolution 82-2021 is in order.

[Resolution No. 82-2021.doc](#)  
[PEP Renewal Quote.pdf](#)  
[PEP Premium Summary.pdf](#)  
[Marketing Summary.pdf](#)

**RESOLUTION NO. 82-2021**

Introduced by: Mark Claus

**A RESOLUTION AUTHORIZING THE CITY MANAGER TO MAKE THE ANNUAL PREMIUM PAYMENT TO THE PUBLIC ENTITIES POOL OF OHIO (“PEP”) FOR THE POLICY PERIOD DECEMBER 1, 2021 THROUGH NOVEMBER 30, 2022 IN AN AMOUNT NOT TO EXCEED EIGHTY-THREE THOUSAND SIX HUNDRED SEVENTY-FOUR AND 00/100 DOLLARS (\$83,674.00).**

**WHEREAS**, the City Manager has recommended payment of the full annual premium to the Public Entities Pool of Ohio (“PEP”) for the policy period of December 1, 2021 through November 30, 2022 in the amount of Eighty-Three Thousand Six Hundred Seventy-Four and 00/100 (\$83,674.00),

**BE IT RESOLVED BY THE COUNCIL OF THE CITY OF HURON, OHIO, THAT:**

**SECTION 1.** That the City Manager is authorized and directed to pay the full premium payment to the Public Entities Pool of Ohio (“PEP”) for the policy period of December 1, 2021 through November 30, 2022 in the amount of Eighty-Three Thousand Six Hundred Seventy-Four and 00/100 Dollars (\$83,674.00); a copy of the premium invoice is attached hereto as Exhibit “A”.

**SECTION 2.** It is found and determined that all formal actions of this Council concerning and relating to the adoption of this Resolution were adopted in an open meeting of this Council, and that all deliberations of this Council and of any of its committees that resulted in such formal action, were in meeting open to the public, in compliance with all legal requirements, including Section 121.22 of the Ohio Revised Code.

**SECTION 3.** That this Resolution shall be in full force and effect from and immediately after its adoption.

---

Sam Artino, Mayor

ATTEST: \_\_\_\_\_  
Clerk of Council

ADOPTED: \_\_\_\_\_



PUBLIC ENTITIES POOL OF OHIO  
Service Center  
315 S. Kalamazoo Mall  
Kalamazoo, MI 49007-4806

## INVOICE

Date: 11/15/2021

City of Huron, Erie County  
417 Main Street  
Huron, OH 44839

Effective Date	Description	Amount
12/1/2021	2021-2022 Anniversary Contribution	\$83,674

Please check the appropriate box for any options you would like to purchase and write the additional amount in the space provided to calculate your new invoice balance.

Increased Liability Limits to \$11,000,000	\$1,175	<input type="checkbox"/> _____
Increased Liability Limits to \$12,000,000	\$2,290	<input type="checkbox"/> _____
Increased Liability Limits to \$13,000,000	\$3,340	<input type="checkbox"/> _____

INVOICE BALANCE \$ \_\_\_\_\_

Payment due upon receipt.



## Anniversary Information Acknowledgement

The undersigned representative of the City of Huron, Erie County acknowledges that he/she:

- ☐ Reviewed the information provided on all Public Entities Pool Of Ohio applications and all applicable supplemental applications.
- ☐ Reviewed all applicable property and vehicle schedules.
- ☐ Confirms, to the best of his/her knowledge, that all information provided is complete and accurate.
- ☐ Reviewed the optional coverage(s) offered by the Public Entities Pool Of Ohio for increased limits. After consideration of the coverage(s) offered and the contribution for same, City of Huron, Erie County has elected to:
  - ☐ Waive any and all coverage(s) and any applicable contribution charges. City of Huron, Erie County understands that to add increased limits coverage in the future, it will be subject to Public Entities Pool Of Ohio's approval and underwriting guidelines at the time of the request and that such request must be made in writing. In addition, City of Huron, Erie County will not hold the Public Entities Pool Of Ohio responsible for this decision to waive optional coverage(s).
  - ☐ Accept the increased limits: \_\_\_\_\_  
(Limit of Liability Accepted)

Executed on the \_\_\_\_\_ day of \_\_\_\_\_, in the year \_\_\_\_\_, by the undersigned duly authorized officer of the Governmental Subdivision City of Huron, Erie County indicated below:

By: \_\_\_\_\_

Title: \_\_\_\_\_

Member: City of Huron, Erie County

Member Number: 0747

Anniversary Date: 12/01/2021



City of Huron, Erie County  
Effective Date: 12/01/2021

<u>Coverage</u>	<u>Contribution</u>	<u>Limit of Coverage</u>
General Liability	\$16,433	\$10,000,000
Automobile Liability	\$3,662	\$10,000,000
Automobile Physical Damage	\$6,368	\$3,128,279
Law Enforcement Liability	\$1,930	\$10,000,000
Public Officials Wrongful Acts & Employment Practices	\$5,000	\$10,000,000
Excess Liability	\$14,139	Included
Property	\$36,142	\$30,114,724
Equipment Breakdown	Included	Included
Employee Dishonesty	\$0	\$100,000

**Total Contribution** **\$83,674**

Increased Limits Options

\$11,000,000	\$1,175
\$12,000,000	\$2,290
\$13,000,000	\$3,340

---

## MARKETING SUMMARY

---

### City of Huron

CARRIER	DESCRIPTION
PEP Renewal	\$83,674
Travelers Quote	\$140,649
Cincinnati Insurance	Declined to quote due to not being competitive on rate.
EMC Insurance	Declined to quote due to not being competitive on rate.
Liberty Mutual Insurance	Declined to quote due to the City's loss experience.





**TO:** Mayor Artino and City Council  
**FROM:** Todd Schrader  
**RE:** Resolution No. 83-2021  
**DATE:** November 23, 2021

---

### **Subject Matter/Background**

This resolution authorizes the City to approve a settlement concerning the opioid litigation with Janssen/Johnson & Johnson. This process is similar to that approved in Resolution 51-2021 adopted on August 10, 2021 authorizing the acceptance of the proposed settlement with AmerisourceBergen, Cardinal Health and McKesson regarding governmental entity claims in the State of Ohio. A detailed summary of the settlement can be found at <https://nationalopioidsettlement.com/wp-content/uploads/2021/11/Janssen-agreement-20211105.pdf> . Frequently Asked Questions (FAQ) are attached hereto as Exhibit 1.

The estimated potential settlement .for each political subdivision is set forth on Exhibit 2 attached hereto. The estimated settlement amount for the City of Huron appears to range from \$9,854.16 (at 70%) to \$14,077.37 (at 100%), payable in installments over a period of years. The City still needs clarification on specific uses and the timing of these disbursements.

### **Legal Review**

The matter has been reviewed, follows normal administrative procedure and is properly before you

### **Recommendation**

If Council is in agreement, a motion adopting Resolution No. 83-2021 is in order.

[Resolution No. 83-2021.docx](#)

[Resolution No. 83-2021 Exhibit 1.pdf](#)

[Resolution No. 83-2021 Exhibit 2.pdf](#)

## **RESOLUTION NO. 83-2021**

Introduced by Christine Crawford

### **AN EMERGENCY RESOLUTION TO ACCEPT THE MATERIAL TERMS OF THE ONE OHIO SUBDIVISION SETTLEMENT PURSUANT TO THE ONE OHIO MEMORANDUM OF UNDERSTANDING AND CONSISTENT WITH THE TERMS OF THE JULY 21, 2021 NATIONAL OPIOID SETTLEMENT AGREEMENT AND DECLARING AN EMERGENCY.**

WHEREAS, the City of Huron, Ohio (“City”) is a Charter City formed and organized pursuant to the Constitution and the laws of the State of Ohio; and

WHEREAS, the people of the State of Ohio and its communities, including the City, have been harmed by misfeasance, nonfeasance and malfeasance committed by certain entities within the Opioid Pharmaceutical Supply Chain; and

WHEREAS, the State of Ohio, through its Attorney General, and certain Local Governments, through their elected representatives and counsel, are separately engaged in litigation seeking to hold Opioid Pharmaceutical Companies accountable for the damage caused by their misfeasance, nonfeasance and malfeasance; and

WHEREAS, the State of Ohio, through its Governor and Attorney General, and its Local Governments share a common desire to abate and alleviate the impacts of that misfeasance, nonfeasance and malfeasance throughout the State of Ohio; and

WHEREAS, the State and its Local Governments, subject to completing formal documents effectuating the Parties Agreements, have drafted and the City has adopted, and hereby reaffirms its adoption of, a OneOhio Memorandum of Understanding (“MOU”) relating to the allocation and the use of the proceeds of any potential settlements described; and

WHEREAS, the MOU has been collaboratively drafted to maintain all individual claims while allowing the State and Local Governments to cooperate in exploring all possible means of resolution; and

WHEREAS, the Council understands that an additional purpose of the MOU is to create an effective means of distributing any potential settlement funds obtained under the MOU between the State of Ohio and Local Governments in a manner and means that would promote an effective and meaningful use of the funds in abating the opioid epidemic throughout Ohio, as well as to permit collaboration and explore potentially effectuation earlier resolution of the Opioid Litigation against Opioid Pharmaceutical Companies; and

WHEREAS, nothing in the MOU binds any party to a specific outcome, but rather, any resolution under the MOU requires acceptance by the State of Ohio and the Local Governments; and

WHEREAS, a settlement proposal is being presented to the State of Ohio and Local Governments by Janssen/Johnson & Johnson to resolve governmental entity claims in the State of

Ohio using the structure of the OneOhio MOU and consistent with the material terms of the July 21, 2021 proposed Settlement Agreement; and

WHEREAS, the Council wishes to agree to the material terms of the proposed National Settlement Agreement with the Proposed Settlement:

**NOW THEREFORE, BE IT RESOLVED BY THE COUNCIL  
OF THE CITY OF HURON, OHIO:**

**SECTION 1:** That Council hereby authorizes the City Manager to accept the Proposed Settlement on behalf of the City pursuant to the terms of the OneOhio MOU, a copy of which is on file with the City, by executing on behalf of the City all documents necessary for acceptance of the Proposed Settlement.

**SECTION 2:** That it is found and determined that all formal actions of this Council concerning and relating to the passage of this Resolution were adopted in an open meeting of this Council, and that all deliberations of this Council and of any of its committees that resulted in such formal actions were in meetings open to the public, in compliance with all legal requirements, including Section 121.22 of the Ohio Revised Code.

**SECTION 3:** That this Resolution is hereby declared to be an emergency measure, the emergency being the immediate preservation of the public health, safety, morals, convenience, and the general welfare of the community and to ensure prompt pursuit of funds to assist in abating the opioid epidemic through the City. Therefore, this Resolution shall be in full force and effect from and immediately following its adoption.

\_\_\_\_\_  
Sam Artino, Mayor

ATTEST: \_\_\_\_\_  
Clerk of Council

ADOPTED: \_\_\_\_\_

# National Opioid Settlement

## Frequently Asked Questions about the National Opioid Settlement [Subject to ongoing corrections and updates]

### 1. Which Entities Are Eligible to Participate?

These settlements are open only to states and subdivisions. Claims brought on behalf of private individuals and businesses (including private hospitals and private third-party payers) are not included (and will not be released).

All states may participate in the J&J settlement and all states except West Virginia may participate in the Distributors settlement.<sup>[1]</sup> Washington DC and the five U.S. Territories<sup>[2]</sup> are treated as states in the settlements. Within a settling state, political subdivisions may participate, including all county, municipal, and township governments and any other subdivision that has filed a lawsuit that falls within the release provisions of the agreements. “Special Districts” such as school districts, fire districts, and hospital districts also may participate (with certain limitations).<sup>[3]</sup> Subdivisions and Special Districts in non-settling states cannot participate in the settlements.<sup>[4]</sup> Subdivisions and Special Districts that separately resolved their claims with the Distributors or J&J prior to the Reference Date (explained below) also cannot participate.

Each settling state, subdivision, or Special District must provide a release to participate. (The settlements also incentivize states to obtain legislative or judicial bars on subdivisions and Special Districts suing on claims otherwise encompassed in the settlement. Even if a settling state has obtained a bar, however, a subdivision must provide a release of its own to participate and be eligible for designated subdivision settlement funds.)

### 2. What Funds Will Be Available for Abatement?

About \$23.5 billion of the maximum \$26 billion would be available to be paid out in settlement proceeds for abatement, if there is full participation in the settlement. About \$760 million of that is set aside as a credit towards potential settlements with the Tribes and certain subdivisions, leaving a “net abatement” settlement fund of about \$22.8 billion. Each of the Distributors will make annual

payments consisting of base and incentive payments (described below). Each of the Distributors and J&J will make annual payments consisting of base and incentive payments (described below).[5] Approximately half of settlement funds are earmarked for base payments. The remaining funds are earmarked for incentive payments determined on a state-by-state basis depending on whether certain benchmarks are met.[6]

### 3. How Will Settlement Proceeds Be Used?

The parties intend that the “net abatement” settlement proceeds shall be used for opioid remediation, and have agreed that at least 85% of the “net abatement” proceeds shall be used for opioid remediation.[7] At least 70% of the funds are to be used to fund future opioid-remediation efforts. The agreement includes a broad and non-exhaustive list of qualifying opioid remediation expenditures.[8]

### 4. What Is the Process to Opt In and What Are the Deadlines to Do So?

There are three phases before either settlement becomes effective. And there are opportunities to walk away if there is not enough “critical mass” to make settlement worth continuing. The settlements are designed to incentivize higher participation rates.

Phase 1, State Participation: Each state will have 30 days to decide whether to participate in the settlements. The Distributors and J&J then each have up to 14 days to decide whether, in their view, there is enough “critical mass” to proceed to the next phase of the respective settlements.

Phase 2, Subdivision Participation: In phase 2, the subdivisions in each settling state will have 120 days to decide whether to participate in the settlements (the “Initial Participation Date”). The Distributors and J&J each then have 30 days to again decide whether there is enough “critical mass” to proceed with the respective settlements (the “Reference Date”).

Phase 3, Consent Judgments and Effective Date: The Effective Date for the settlements is 60 days after the Reference Date. During that time, each settling state will seek entry of a consent judgment to implement releases and injunctive relief. No settlement funds will be disbursed to a settling state unless a consent judgment has been entered.

Later Participation: States may join the settlements after the Initial Participation Date only with the consent of the Distributors/J&J. Subdivisions of settling states may sign on and participate after the Initial Participation Date (“Later Participating Subdivisions”), but may receive lower total payments than those that join earlier. If a state joins after the 30-day state cutoff, the subdivisions in that state

will be given 90 days from the date the state joins.

## 5. How Will Settlement Funds Be Allocated Within a State?

Settlement proceeds will be allocated among three subfunds for each settling State: a State Fund, an Abatement Accounts Fund, and a Subdivision Fund. There are several important points to observe with respect to three subfunds:

- The settlement agreements provide default allocations among the subfunds (15% to the State Fund, 70% to the Abatement Accounts Fund, and 15% to the Subdivision Fund). These defaults can be changed state-by-state through a qualifying agreement between a state and its subdivisions, or by a qualifying statute or statutory trust.<sup>[9]</sup>
- Under the default, at least 50% of the annual spend from the Abatement Accounts Fund must be allocated at a regional. Each settling state will have an Advisory Committee—with equal representation from the state and local levels—to recommend how to spend the Abatement Accounts Fund.<sup>[10]</sup>
- Certain participating subdivisions also will be eligible to receive block grants from the Abatement Accounts Fund.
- A settling state also is free to direct all or a portion of its State Fund to its Abatement Accounts Fund. A settling subdivision also may choose to direct all or a portion of its Subdivision Fund to the State's Abatement Accounts Fund or to another settling subdivision.

## 6. How Much Will a Settling State Receive in Base Payments?

Approximately \$12.1 billion in abatement funds would be available for base payments to settling states. These base payments do not require a settling state to meet any specific participation benchmarks or conditions. Base payments will be paid out annually for distribution to each settling state according to its share of the abatement funds using the top-level state allocation model discussed below. Each state's base payment is then allocated into the three sub-funds or according to a state-subdivision agreement, as explained below.

## 7. How Much Can a State Receive in Incentive Payments?

Approximately \$10.6 billion in abatement funds would be earmarked for "Incentive Payments" designed to reward states for increasing participation in the settlements by their subdivisions and/or taking steps to bar or otherwise resolve current and future subdivision litigation. States can qualify for four different Incentive Payments: Incentive Payments A-D. In years 1 and 2, each settling state will receive Incentive Payment A automatically and no other Incentive Payment. While the Incentive

Payments under the Distributors' agreement and J&J's agreement are similar, there are differences in how they operate and when they accrue.

8. How Will Payments Be Calculated? How Will Payments Be Allocated Among the Settling States and Subdivisions?

If the proposed settlements become effective, each of the Distributors and J&J would make annual payments consisting of base and incentive payments (described above). (J&J also will make an "initial payment" of base and incentive payments.). Calculation of the amounts distributed to each settling state (including the state and its settling subdivisions) starts with a top level allocation among all states of the maximum potential payment. How much of that maximum amount each state will receive in any given year is then based on (a) which Incentive Payment categories that state qualifies for that year; and (b) whether amounts otherwise payable are suspended due to litigation by non-settling subdivisions within a settling state and whether any offsets are taken against amounts otherwise payable, based on judgments in favor of non-settling subdivisions. Once the annual payment for a state is calculated, the further allocation of that state's payment among that state's Abatement, State, and Subdivision Funds proceeds as outlined above.

9. How Will the State-Level Allocations Be Made?

For purposes of the top level maximum potential allocation discussed above, an Overall Allocation Percentage has been calculated for each state. The Overall Allocation Percentage is a blend (85%/15%) of sub-percentages calculated at both the state and subdivision levels.

The sub-percentages for each state are based principally on population. The sub-percentages for each subdivision were calculated based on each subdivision's proportionate share of the nationwide impact of the Opioid epidemic using reliable, detailed, and objective national data, including (1) the amount of opioids shipped to the state; (2) the number of opioid-related deaths that occurred in the state; and (3) the number of people who suffer opioid use disorder in the state. Adjustments were made to reflect the severity of impact because the oversupply of opioids had more deleterious effects in some locales than in others. Ultimately, the model allocates settlement funds in proportion to where the opioid crisis has caused harm.

10. How Do "Tiers" Affect Payments?

There would be four possible Tiers applicable to the agreements; the more states and subdivisions that participate, the higher the Tier. The Tiers impact the extent to which payments can be suspended or offset due to litigation.

Under the Distributors' agreement, and subject to certain exceptions, the Tiers would determine (a) the circumstances and periods under which litigation by Later Litigating Subdivisions will trigger a suspension of a portion of a state's annual payment, (b) the per capita rate used to calculate the suspension amounts, (c) the annual per state cap on suspension amounts, and (d) the annual per state cap on offsets for certain monetary judgments in favor of non-settling subdivisions.

Under J&J's agreement, the Tiers would affect the circumstances under which litigation by non-settling subdivisions will trigger a suspension of a portion of a state's base and incentive payments.

11. Can Settlement Payments Be Suspended? Can a Defendant Take an Offset Against a Settlement Payment?

Yes, if the settlements become effective, portions of a settling state's payments could be held in suspension and/or offset under specified circumstances concerning litigation by its subdivisions.

A central goal of the proposed settlements is to shift the focus from litigation to getting Opioid abatement funds to states and subdivisions. With that goal in mind, portions of the payments to each state may be subject to "suspension" (i.e., placed in escrow) in the event certain subdivisions bring or expand litigation against the Distributors or J&J after the Reference Date, if the litigation continues past specified suspension deadlines. The suspension deadlines are determined by the applicable participation Tier (the higher the Tier, the less onerous the suspension deadline). Dollar-for-dollar "offsets" also may be taken if certain subdivisions obtain judgments that require payments by the Distributors or J&J.

- Will There Be a Grace Period During Which Payments Will Not Be Subject to Suspension?

Yes. Under the Distributors' agreement, suspensions will not be applicable to any settling state's annual payments during the first two payment years and, in payment years 3-18, suspensions are not applicable to the annual payment of any state that is eligible for Incentive Payment A (see above) in that year. Other exceptions would apply, including claims for less than \$10 million and (when Tier 1 applies) claims by subdivisions of fewer than 10,000 people.

Under J&J's agreement, the suspension will not affect base payments in years 1-7. The suspension would affect only Incentive Payments A-D in any year and base payments in the last two payment years.

12. Will the Settlements Require Any Change to How the Defendants Operate Their Businesses?



In addition to billions of dollars to be used for abatement of the effects of the Opioid epidemic in communities across the nation, the proposed settlements would provide robust injunctive relief that will require the Distributors and J&J to make significant changes in the way they conduct their business in order to address the Opioid epidemic on the supply side as well. Among other changes, the Distributors must follow substantially increased and improved measures to identify suspicious orders and pharmacy customers, under the oversight of an independent third-party monitor. The Distributors each would be required to begin using a clearinghouse that accounts not only for their own opioid shipments, but the shipments of the other distributors. This enables, for the first time, a truer picture of overall opioids distribution and requires drug distributors to alter their shipments based on the shipments by others. This clearinghouse will use the Distributors' collective data to establish pharmacy-specific opioid shipment limits that each Distributor must follow.

As for J&J, which no longer markets or sells Opioids, the company and its subsidiaries (including Janssen) would agree not to reintroduce any Opioids for a 10-year period. This prohibition would extend to the manufacture, sale, promotion, and distribution of any opioid products as well as any lobbying relating to prescription opioids. J&J has also would agree to make the clinical trial data for its discontinued opioid products available for medical research via the Yale University Open Data Access Project.

### 13. How Will Attorneys' Fees and Costs Be Addressed?

The overarching goal of this global settlement is to dedicate funds to abate opioid-related harms. If private lawyers representing the states and thousands of subdivisions were to enforce their contingency fee contracts, a significant portion of the global settlement payments would go towards legal fees to compensate efforts to prosecute the lawsuits that are being resolved as to the Distributors and J&J. As a result, the government entities that hired counsel to litigate against the Distributors and J&J would net less proportional recovery than entities that did not litigate, even though it was this active state and subdivision litigation that led to this historic settlement. To guard against this imbalance and maximize the amounts available for abatement, the negotiating State Attorneys General, the PEC's Negotiation Team, and the settling defendants have proposed to agree that these defendants will pay, and the parties will set aside, separate funds totaling a maximum of \$1.95 billion to pay private counsel attorneys' fees.

These funds would include \$350 million for outside counsel representing participating states and about \$1.6 billion for outside counsel representing participating subdivisions. The \$350 million state fund would be allocated by agreement between the states and their outside counsel.

### 14. How will more information on the settlements be made available?

Settlement documents, information, and updates will be posted on a public settlement website, <https://nationalopioidsettlement.com/>. The website will provide current information on an ongoing basis as the settlement implementation progresses.

[1] West Virginia previously settled with the Distributors in an unrelated settlement. A portion of the Distributors' settlement funds is treated as a credit toward potential settlements with West Virginia subdivisions and with Tribes. For J&J's agreement, a portion of the settlement funds is treated as a credit for Oklahoma, non-settling government entities and the Tribes. Settlement payments by the Distributors and J&J are calculated as net after those credits.

[2] American Samoa, Guam, Northern Mariana Islands, Puerto Rico, and U.S. Virgin Islands.

[3] Special Districts are treated as subdivisions under the Distributor agreement. The J&J agreement defines Special Districts separately from subdivisions, but still allows them to participate in the settlement by signing release forms.

[4] There is one exception in the J&J settlement agreement: subdivisions of the State of Oklahoma, whose litigated claims against J&J are the subject of an appeal pending in the Oklahoma Supreme Court, are eligible to participate in the J&J settlement whether or not the State elects to participate.

[5] J&J's base and incentive payments are front-loaded, with about 80% coming in the first three years and the rest over the next six years. The Distributors' payments are spread over 18 years.

[6] In the Distributors' agreement, 55% of the payments are earmarked as base payments. In the J&J agreement, 45% of the payments are earmarked as base payments.

[7] If settlement proceeds are used for something other than Opioid Remediation, the amounts and uses (including any use to pay attorneys' fees and costs) must be publicly reported.

[8] If settlement proceeds are used for something other than Opioid Remediation, the amounts and uses (including any use to pay attorneys' fees and costs) must be publicly reported.

[9] Allocation agreements/statutes have already been reached or enacted in several states.

[10] Spending from the Abatement Allocation Account Fund will be tracked and reported annually.

Subdivision	Region	Direct Payment - 70%		Direct Payment - 100%		Foundation Regional Total at 70%		Foundation Regional Total at 100%	
<b>Aberdeen Village</b>	Region 09	\$	2,846.11	\$	4,065.88	\$	3,370,435.62	\$	4,814,908.03
<b>Ada Village</b>	Region 17	\$	2,527.08	\$	3,610.11	\$	1,970,982.61	\$	2,815,689.44
<b>Adams County</b>	Region 09	\$	113,064.54	\$	161,520.77	\$	3,370,435.62	\$	4,814,908.03
<b>Adams Township   CHAMPAIGN COUNTY</b>	Region 15	\$	44.74	\$	63.92	\$	2,360,110.56	\$	3,371,586.51
<b>Adams Township   CLINTON COUNTY</b>	Region 14	\$	101.64	\$	145.20	\$	8,799,861.83	\$	12,571,231.19
<b>Adams Township   DARKE COUNTY</b>	Region 15	\$	544.60	\$	778.00	\$	2,360,110.56	\$	3,371,586.51
<b>Adams Township   MONROE COUNTY</b>	Region 12	\$	10.15	\$	14.49	\$	1,416,059.49	\$	2,022,942.12
<b>Adams Township   MUSKINGUM COUNTY</b>	Region 12	\$	32.65	\$	46.64	\$	1,416,059.49	\$	2,022,942.12
<b>Adams Township   SENECA COUNTY</b>	Region 17	\$	124.03	\$	177.18	\$	1,970,982.61	\$	2,815,689.44
<b>Adams Township   WASHINGTON COUNTY</b>	Region 12	\$	38.08	\$	54.39	\$	1,416,059.49	\$	2,022,942.12
<b>Adamsville Village</b>	Region 12	\$	29.65	\$	42.36	\$	1,416,059.49	\$	2,022,942.12
<b>Addyston Village</b>	Region 02	\$	820.85	\$	1,172.64	\$	5,881,230.36	\$	8,401,757.66
<b>Adelphi Village</b>	Region 09	\$	653.22	\$	933.17	\$	3,370,435.62	\$	4,814,908.03
<b>Adena Village</b>	Region 11	\$	116.17	\$	165.96	\$	2,050,946.75	\$	2,929,923.93
<b>Aid Township</b>	Region 10	\$	107.52	\$	153.60	\$	1,748,124.96	\$	2,497,321.37
<b>Akron City</b>	Region 05	\$	286,834.81	\$	409,764.02	\$	1,345,645.33	\$	1,922,350.48
<b>Albany Village</b>	Region 10	\$	634.37	\$	906.24	\$	1,748,124.96	\$	2,497,321.37
<b>Alexander Township</b>	Region 10	\$	40.71	\$	58.15	\$	1,748,124.96	\$	2,497,321.37
<b>Alexandria Village</b>	Region 18	\$	180.98	\$	258.55	\$	2,929,904.96	\$	4,185,578.52

Subdivision	Region	Direct Payment - 70%		Direct Payment - 100%		Foundation Regional Total at 70%	Foundation Regional Total at 100%
Alger Village	Region 17	\$	168.17	\$	240.24	\$ 1,970,982.61	\$ 2,815,689.44
Allen County	Region 15	\$	133,227.92	\$	190,325.60	\$ 2,360,110.56	\$ 3,371,586.51
Allen Township   DARKE COUNTY	Region 15	\$	216.24	\$	308.91	\$ 2,360,110.56	\$ 3,371,586.51
Allen Township   HANCOCK COUNTY	Region 17	\$	192.15	\$	274.50	\$ 1,970,982.61	\$ 2,815,689.44
Allen Township   OTTAWA COUNTY	Region 17	\$	194.54	\$	277.92	\$ 1,970,982.61	\$ 2,815,689.44
Allen Township   UNION COUNTY	Region 18	\$	928.30	\$	1,326.14	\$ 2,929,904.96	\$ 4,185,578.52
Alliance City	Region 06	\$	28,895.66	\$	41,279.51	\$ 1,691,961.50	\$ 2,417,087.86
	Region 07	\$	57.41	\$	82.02	\$ 3,530,333.07	\$ 5,043,332.95
Amanda Township   FAIRFIELD COUNTY	Region 18	\$	604.69	\$	863.84	\$ 2,929,904.96	\$ 4,185,578.52
Amanda Township   HANCOCK COUNTY	Region 17	\$	52.61	\$	75.16	\$ 1,970,982.61	\$ 2,815,689.44
Amanda Village	Region 18	\$	188.22	\$	268.88	\$ 2,929,904.96	\$ 4,185,578.52
Amberley Village	Region 02	\$	6,254.19	\$	8,934.56	\$ 5,881,230.36	\$ 8,401,757.66
Amboy Township	Region 16	\$	561.30	\$	801.85	\$ 804,410.38	\$ 1,149,157.69
Amelia Village	Region 14	\$	4,517.00	\$	6,452.86	\$ 8,799,861.83	\$ 12,571,231.19
American Township	Region 15	\$	6,311.53	\$	9,016.47	\$ 2,360,110.56	\$ 3,371,586.51
Ames Township	Region 10	\$	139.09	\$	198.69	\$ 1,748,124.96	\$ 2,497,321.37
Amesville Village	Region 10	\$	30.53	\$	43.62	\$ 1,748,124.96	\$ 2,497,321.37
Amherst City	Region 19	\$	11,222.23	\$	16,031.76	\$ 4,261,503.65	\$ 6,087,862.35
Amherst Township	Region 19	\$	4,374.77	\$	6,249.67	\$ 4,261,503.65	\$ 6,087,862.35
Amsterdam Village							

Subdivision	Region	Direct Payment - 70%		Direct Payment - 100%		Foundation Regional Total at 70%	Foundation Regional Total at 100%
Amsterdam Village	Region 11	\$	129.70	\$	185.28	\$ 2,050,946.75	\$ 2,929,923.93
<b>Anderson Township</b>	Region 02	\$	24,766.72	\$	35,381.02	\$ 5,881,230.36	\$ 8,401,757.66
<b>Andover Township</b>	Region 13	\$	343.95	\$	491.36	\$ 3,036,117.28	\$ 4,337,310.39
<b>Andover Village</b>	Region 13	\$	1,318.47	\$	1,883.53	\$ 3,036,117.28	\$ 4,337,310.39
<b>Anna Village</b>	Region 15	\$	935.87	\$	1,336.95	\$ 2,360,110.56	\$ 3,371,586.51
<b>Ansonia Village</b>	Region 15	\$	484.53	\$	692.19	\$ 2,360,110.56	\$ 3,371,586.51
<b>Antioch Village</b>	Region 12	\$	10.15	\$	14.49	\$ 1,416,059.49	\$ 2,022,942.12
<b>Antwerp Village</b>	Region 16	\$	302.15	\$	431.65	\$ 804,410.38	\$ 1,149,157.69
<b>Apple Creek Village</b>	Region 19	\$	157.30	\$	224.71	\$ 4,261,503.65	\$ 6,087,862.35
<b>Aquilla Village</b>	Region 13	\$	3.12	\$	4.45	\$ 3,036,117.28	\$ 4,337,310.39
<b>Arcadia Village</b>	Region 17	\$	6.86	\$	9.80	\$ 1,970,982.61	\$ 2,815,689.44
<b>Arcanum Village</b>	Region 15	\$	1,113.22	\$	1,590.32	\$ 2,360,110.56	\$ 3,371,586.51
<b>Archbold Village</b>	Region 16	\$	5,497.51	\$	7,853.59	\$ 804,410.38	\$ 1,149,157.69
<b>Arlington Heights Village</b>	Region 02	\$	782.79	\$	1,118.28	\$ 5,881,230.36	\$ 8,401,757.66
<b>Arlington Village</b>	Region 17	\$	562.49	\$	803.56	\$ 1,970,982.61	\$ 2,815,689.44
<b>Ashland City</b>	Region 19	\$	22,067.70	\$	31,525.28	\$ 4,261,503.65	\$ 6,087,862.35
<b>Ashland County</b>	Region 19	\$	67,195.94	\$	95,994.20	\$ 4,261,503.65	\$ 6,087,862.35
<b>Ashley Village</b>	Region 18	\$	394.70	\$	563.85	\$ 2,929,904.96	\$ 4,185,578.52
<b>Ashtabula City</b>	Region 13	\$	30,305.80	\$	43,294.00	\$ 3,036,117.28	\$ 4,337,310.39
<b>Ashtabula County</b>							

Subdivision	Region	Direct Payment - 70%	Direct Payment - 100%	Foundation Regional Total at 70%	Foundation Regional Total at 100%
Ashtabula County	Region 13	\$ 241,819.63	\$ 345,456.61	\$ 3,036,117.28	\$ 4,337,310.39
<b>Ashtabula Township</b>	Region 13	\$ 5,690.46	\$ 8,129.23	\$ 3,036,117.28	\$ 4,337,310.39
<b>Ashville Village</b>	Region 09	\$ 800.17	\$ 1,143.10	\$ 3,370,435.62	\$ 4,814,908.03
<b>Athalia Village</b>	Region 10	\$ 5.66	\$ 8.08	\$ 1,748,124.96	\$ 2,497,321.37
<b>Athens City</b>	Region 10	\$ 22,813.51	\$ 32,590.73	\$ 1,748,124.96	\$ 2,497,321.37
<b>Athens County</b>	Region 10	\$ 149,215.62	\$ 213,165.17	\$ 1,748,124.96	\$ 2,497,321.37
<b>Athens Township   ATHENS COUNTY</b>	Region 10	\$ 841.30	\$ 1,201.86	\$ 1,748,124.96	\$ 2,497,321.37
<b>Athens Township   HARRISON COUNTY</b>	Region 11	\$ 102.50	\$ 146.43	\$ 2,050,946.75	\$ 2,929,923.93
<b>Attica Village</b>	Region 17	\$ 257.84	\$ 368.35	\$ 1,970,982.61	\$ 2,815,689.44
<b>Atwater Township</b>	Region 13	\$ 154.71	\$ 221.02	\$ 3,036,117.28	\$ 4,337,310.39
<b>Auburn Township   CRAWFORD COUNTY</b>	Region 17	\$ 247.81	\$ 354.02	\$ 1,970,982.61	\$ 2,815,689.44
<b>Auburn Township   GEAUGA COUNTY</b>	Region 13	\$ 2,211.89	\$ 3,159.84	\$ 3,036,117.28	\$ 4,337,310.39
<b>Auburn Township   TUSCARAWAS COUNTY</b>	Region 11	\$ 3.21	\$ 4.58	\$ 2,050,946.75	\$ 2,929,923.93
<b>Auglaize County</b>	Region 15	\$ 53,661.80	\$ 76,659.71	\$ 2,360,110.56	\$ 3,371,586.51
<b>Auglaize Township   ALLEN COUNTY</b>	Region 15	\$ 332.89	\$ 475.55	\$ 2,360,110.56	\$ 3,371,586.51
<b>Auglaize Township   PAULDING COUNTY</b>	Region 16	\$ 23.79	\$ 33.99	\$ 804,410.38	\$ 1,149,157.69
<b>Augusta Township</b>	Region 11	\$ 152.47	\$ 217.81	\$ 2,050,946.75	\$ 2,929,923.93
<b>Aurelius Township</b>	Region 12	\$ 2.72	\$ 3.89	\$ 1,416,059.49	\$ 2,022,942.12
<b>Aurora City</b>	Region 13	\$ 9,586.83	\$ 13,695.48	\$ 3,036,117.28	\$ 4,337,310.39
<b>Austinburg Township</b>					

Subdivision	Region	Direct Payment -		Direct Payment -		Foundation Regional	Foundation Regional
		70%		100%		Total at 70%	Total at 100%
Austinburg Township	Region 13	\$ 156.69	\$	223.84	\$	3,036,117.28	\$ 4,337,310.39
<b>Austintown Township</b>	Region 07	\$ 28,971.73	\$	41,388.19	\$	3,530,333.07	\$ 5,043,332.95
<b>Avon City</b>	Region 19	\$ 23,753.73	\$	33,933.90	\$	4,261,503.65	\$ 6,087,862.35
<b>Avon Lake City</b>	Region 19	\$ 21,585.37	\$	30,836.24	\$	4,261,503.65	\$ 6,087,862.35
<b>Bailey Lakes Village</b>	Region 19	\$ 26.48	\$	37.82	\$	4,261,503.65	\$ 6,087,862.35
<b>Bainbridge Township</b>	Region 13	\$ 13,227.73	\$	18,896.76	\$	3,036,117.28	\$ 4,337,310.39
<b>Bainbridge Village</b>	Region 09	\$ 739.67	\$	1,056.68	\$	3,370,435.62	\$ 4,814,908.03
<b>Bairdstown Village</b>	Region 17	\$ 19.93	\$	28.47	\$	1,970,982.61	\$ 2,815,689.44
<b>Ballville Township</b>	Region 17	\$ 700.52	\$	1,000.74	\$	1,970,982.61	\$ 2,815,689.44
<b>Baltic Village</b>	Region 11	\$ 306.30	\$	437.57	\$	2,050,946.75	\$ 2,929,923.93
	Region 12	\$ -	\$	-	\$	1,416,059.49	\$ 2,022,942.12
<b>Baltimore Village</b>	Region 18	\$ 1,026.38	\$	1,466.26	\$	2,929,904.96	\$ 4,185,578.52
<b>Barberton City</b>	Region 05	\$ 37,894.73	\$	54,135.34	\$	1,345,645.33	\$ 1,922,350.48
<b>Barlow Township</b>	Region 12	\$ 106.07	\$	151.53	\$	1,416,059.49	\$ 2,022,942.12
<b>Barnesville Village</b>	Region 11	\$ 3,478.36	\$	4,969.09	\$	2,050,946.75	\$ 2,929,923.93
<b>Barnhill Village</b>	Region 11	\$ 214.89	\$	306.99	\$	2,050,946.75	\$ 2,929,923.93
<b>Bartlow Township</b>	Region 16	\$ 35.25	\$	50.35	\$	804,410.38	\$ 1,149,157.69
<b>Batavia Township</b>	Region 14	\$ 16.83	\$	24.05	\$	8,799,861.83	\$ 12,571,231.19
<b>Batavia Village</b>	Region 14	\$ 1,554.30	\$	2,220.43	\$	8,799,861.83	\$ 12,571,231.19
<b>Batesville Village</b>	Region 12	\$ 16.84	\$	24.06	\$	1,416,059.49	\$ 2,022,942.12

Subdivision	Region	Direct Payment - 70%		Direct Payment - 100%		Foundation Regional Total at 70%		Foundation Regional Total at 100%	
<b>Bath Township   ALLEN COUNTY</b>	Region 15	\$	2,882.80	\$	4,118.28	\$	2,360,110.56	\$	3,371,586.51
<b>Bath Township   GREENE COUNTY</b>	Region 14	\$	57.10	\$	81.57	\$	8,799,861.83	\$	12,571,231.19
<b>Bath Township   SUMMIT COUNTY</b>	Region 05	\$	15,934.05	\$	22,762.92	\$	1,345,645.33	\$	1,922,350.48
<b>Baughman Township</b>	Region 19	\$	44.04	\$	62.92	\$	4,261,503.65	\$	6,087,862.35
<b>Bay Township</b>	Region 17	\$	17.89	\$	25.56	\$	1,970,982.61	\$	2,815,689.44
<b>Bay View Village</b>	Region 19	\$	422.71	\$	603.87	\$	4,261,503.65	\$	6,087,862.35
<b>Bay Village City</b>	Region 03	\$	9,605.65	\$	13,722.36	\$	2,311,674.06	\$	3,302,391.51
<b>Bazetta Township</b>	Region 07	\$	10,788.93	\$	15,412.76	\$	3,530,333.07	\$	5,043,332.95
<b>Beach City Village</b>	Region 06	\$	212.60	\$	303.71	\$	1,691,961.50	\$	2,417,087.86
<b>Beachwood City</b>	Region 03	\$	18,658.30	\$	26,654.71	\$	2,311,674.06	\$	3,302,391.51
<b>Beallsville Village</b>	Region 12	\$	51.46	\$	73.51	\$	1,416,059.49	\$	2,022,942.12
<b>Bearfield Township</b>	Region 12	\$	178.59	\$	255.12	\$	1,416,059.49	\$	2,022,942.12
<b>Beaver Township   MAHONING COUNTY</b>	Region 07	\$	4,821.96	\$	6,888.51	\$	3,530,333.07	\$	5,043,332.95
<b>Beaver Township   PIKE COUNTY</b>	Region 09	\$	110.03	\$	157.18	\$	3,370,435.62	\$	4,814,908.03
<b>Beaver Village</b>	Region 09	\$	60.51	\$	86.45	\$	3,370,435.62	\$	4,814,908.03
<b>Beavercreek City</b>	Region 14	\$	27,461.23	\$	39,230.33	\$	8,799,861.83	\$	12,571,231.19
<b>Beavercreek Township</b>	Region 14	\$	43,902.37	\$	62,717.67	\$	8,799,861.83	\$	12,571,231.19
<b>Beaverdam Village</b>	Region 15	\$	24.41	\$	34.87	\$	2,360,110.56	\$	3,371,586.51
<b>Bedford City</b>	Region 03	\$	13,989.86	\$	19,985.52	\$	2,311,674.06	\$	3,302,391.51



Subdivision	Region	Direct Payment - 70%		Direct Payment - 100%		Foundation Regional Total at 70%		Foundation Regional Total at 100%	
<b>Bedford Heights City</b>	Region 03	\$	12,586.76	\$	17,981.09	\$	2,311,674.06	\$	3,302,391.51
<b>Bedford Township</b>	Region 12	\$	9.97	\$	14.24	\$	1,416,059.49	\$	2,022,942.12
<b>Bellaire Village</b>	Region 11	\$	334.11	\$	477.29	\$	2,050,946.75	\$	2,929,923.93
<b>Bellbrook City</b>	Region 14	\$	7,745.30	\$	11,064.72	\$	8,799,861.83	\$	12,571,231.19
<b>Belle Center Village</b>	Region 15	\$	170.30	\$	243.28	\$	2,360,110.56	\$	3,371,586.51
<b>Belle Valley Village</b>	Region 12	\$	34.95	\$	49.92	\$	1,416,059.49	\$	2,022,942.12
<b>Bellefontaine City</b>	Region 15	\$	23,742.11	\$	33,917.31	\$	2,360,110.56	\$	3,371,586.51
<b>Bellevue City</b>	Region 17	\$	4,386.22	\$	6,266.04	\$	1,970,982.61	\$	2,815,689.44
	Region 19	\$	5,373.44	\$	7,676.35	\$	4,261,503.65	\$	6,087,862.35
<b>Bellville Village</b>	Region 19	\$	365.86	\$	522.66	\$	4,261,503.65	\$	6,087,862.35
<b>Belmont County</b>	Region 11	\$	159,652.17	\$	228,074.52	\$	2,050,946.75	\$	2,929,923.93
<b>Belmont Village</b>	Region 11	\$	366.14	\$	523.06	\$	2,050,946.75	\$	2,929,923.93
<b>Belmore Village</b>	Region 16	\$	80.84	\$	115.48	\$	804,410.38	\$	1,149,157.69
<b>Beloit Village</b>	Region 07	\$	1,223.48	\$	1,747.83	\$	3,530,333.07	\$	5,043,332.95
<b>Belpre City</b>	Region 12	\$	3,236.43	\$	4,623.48	\$	1,416,059.49	\$	2,022,942.12
<b>Belpre Township</b>	Region 12	\$	304.61	\$	435.15	\$	1,416,059.49	\$	2,022,942.12
<b>Bennington Township   LICKING COUNTY</b>	Region 18	\$	180.98	\$	258.55	\$	2,929,904.96	\$	4,185,578.52
<b>Bennington Township   MORROW COUNTY</b>	Region 18	\$	48.05	\$	68.64	\$	2,929,904.96	\$	4,185,578.52
<b>Bentleyville Village</b>	Region 03	\$	650.75	\$	929.64	\$	2,311,674.06	\$	3,302,391.51
<b>Benton Ridge Village</b>	Region 17	\$	29.75	\$	42.50	\$	1,970,982.61	\$	2,815,689.44

Subdivision	Region	Direct Payment - 70%		Direct Payment - 100%		Foundation Regional Total at 70%		Foundation Regional Total at 100%	
<b>Benton Township   HOCKING COUNTY</b>	Region 10	\$	35.48	\$	50.68	\$	1,748,124.96	\$	2,497,321.37
<b>Benton Township   OTTAWA COUNTY</b>	Region 17	\$	259.39	\$	370.56	\$	1,970,982.61	\$	2,815,689.44
<b>Benton Township   PAULDING COUNTY</b>	Region 16	\$	80.89	\$	115.56	\$	804,410.38	\$	1,149,157.69
<b>Benton Township   PIKE COUNTY</b>	Region 09	\$	121.03	\$	172.90	\$	3,370,435.62	\$	4,814,908.03
<b>Berea City</b>	Region 03	\$	9,550.35	\$	13,643.36	\$	2,311,674.06	\$	3,302,391.51
<b>Bergholz Village</b>	Region 11	\$	77.82	\$	111.17	\$	2,050,946.75	\$	2,929,923.93
<b>Berkey Village</b>	Region 04	\$	118.46	\$	169.23	\$	2,949,625.99	\$	4,213,751.41
<b>Berkshire Township</b>	Region 18	\$	24.17	\$	34.52	\$	2,929,904.96	\$	4,185,578.52
<b>Berlin Heights Village</b>	Region 19	\$	297.59	\$	425.12	\$	4,261,503.65	\$	6,087,862.35
<b>Berlin Township   DELAWARE COUNTY</b>	Region 18	\$	5.37	\$	7.67	\$	2,929,904.96	\$	4,185,578.52
<b>Berlin Township   ERIE COUNTY</b>	Region 19	\$	43.96	\$	62.80	\$	4,261,503.65	\$	6,087,862.35
<b>Berlin Township   HOLMES COUNTY</b>	Region 11	\$	26.51	\$	37.87	\$	2,050,946.75	\$	2,929,923.93
<b>Berlin Township   MAHONING COUNTY</b>	Region 07	\$	487.79	\$	696.85	\$	3,530,333.07	\$	5,043,332.95
<b>Bern Township</b>	Region 10	\$	44.10	\$	63.00	\$	1,748,124.96	\$	2,497,321.37
<b>Berne Township</b>	Region 18	\$	53.04	\$	75.78	\$	2,929,904.96	\$	4,185,578.52
<b>Bethel Township   CLARK COUNTY</b>	Region 14	\$	4,496.29	\$	6,423.27	\$	8,799,861.83	\$	12,571,231.19
<b>Bethel Township   MONROE COUNTY</b>	Region 12	\$	16.23	\$	23.19	\$	1,416,059.49	\$	2,022,942.12
<b>Bethel Village</b>	Region 14	\$	1,874.14	\$	2,677.34	\$	8,799,861.83	\$	12,571,231.19
<b>Bethesda Village</b>	Region 11	\$	224.26	\$	320.38	\$	2,050,946.75	\$	2,929,923.93

Subdivision	Region	Direct Payment - 70%		Direct Payment - 100%		Foundation Regional Total at 70%		Foundation Regional Total at 100%	
<b>Bethlehem Township   COSHOCTON COUNTY</b>	Region 12	\$	24.91	\$	35.59	\$	1,416,059.49	\$	2,022,942.12
<b>Bethlehem Township   STARK COUNTY</b>	Region 06	\$	492.83	\$	704.05	\$	1,691,961.50	\$	2,417,087.86
<b>Bettsville Village</b>	Region 17	\$	310.07	\$	442.95	\$	1,970,982.61	\$	2,815,689.44
<b>Beverly Village</b>	Region 12	\$	636.41	\$	909.15	\$	1,416,059.49	\$	2,022,942.12
<b>Bexley City</b>	Region 01	\$	14,929.75	\$	21,328.21	\$	7,120,475.06	\$	10,172,107.23
<b>Big Island Township</b>	Region 18	\$	181.59	\$	259.41	\$	2,929,904.96	\$	4,185,578.52
<b>Black Creek Township</b>	Region 15	\$	49.93	\$	71.33	\$	2,360,110.56	\$	3,371,586.51
<b>Blakeslee Village</b>	Region 16	\$	20.46	\$	29.23	\$	804,410.38	\$	1,149,157.69
<b>Blanchard Township   HANCOCK COUNTY</b>	Region 17	\$	48.04	\$	68.63	\$	1,970,982.61	\$	2,815,689.44
<b>Blanchard Township   PUTNAM COUNTY</b>	Region 16	\$	210.18	\$	300.26	\$	804,410.38	\$	1,149,157.69
<b>Blanchester Village</b>	Region 14	\$	3,731.60	\$	5,330.85	\$	8,799,861.83	\$	12,571,231.19
<b>Blendon Township</b>	Region 01	\$	9,199.97	\$	13,142.81	\$	7,120,475.06	\$	10,172,107.23
<b>Bloom Township   FAIRFIELD COUNTY</b>	Region 18	\$	3,858.87	\$	5,512.67	\$	2,929,904.96	\$	4,185,578.52
<b>Bloom Township   MORGAN COUNTY</b>	Region 12	\$	55.78	\$	79.69	\$	1,416,059.49	\$	2,022,942.12
<b>Bloom Township   SCIOTO COUNTY</b>	Region 09	\$	27.76	\$	39.66	\$	3,370,435.62	\$	4,814,908.03
<b>Bloom Township   SENECA COUNTY</b>	Region 17	\$	323.12	\$	461.60	\$	1,970,982.61	\$	2,815,689.44
<b>Bloomdale Village</b>	Region 17	\$	185.33	\$	264.76	\$	1,970,982.61	\$	2,815,689.44
<b>Bloomfield Township   JACKSON COUNTY</b>	Region 10	\$	431.63	\$	616.62	\$	1,748,124.96	\$	2,497,321.37
<b>Bloomfield Township   LOGAN COUNTY</b>	Region 15	\$	3.25	\$	4.64	\$	2,360,110.56	\$	3,371,586.51

Subdivision	Region	Direct Payment - 70%		Direct Payment - 100%		Foundation Regional Total at 70%		Foundation Regional Total at 100%	
<b>Bloomingsburg Village</b>	Region 09	\$	67.65	\$	96.64	\$	3,370,435.62	\$	4,814,908.03
<b>Bloomington Village</b>	Region 11	\$	72.63	\$	103.76	\$	2,050,946.75	\$	2,929,923.93
<b>Bloomington Township</b>	Region 19	\$	58.07	\$	82.96	\$	4,261,503.65	\$	6,087,862.35
<b>Bloomville Village</b>	Region 17	\$	143.61	\$	205.16	\$	1,970,982.61	\$	2,815,689.44
<b>Blue Ash City</b>	Region 02	\$	27,729.37	\$	39,613.39	\$	5,881,230.36	\$	8,401,757.66
<b>Blue Creek Township</b>	Region 16	\$	24.98	\$	35.69	\$	804,410.38	\$	1,149,157.69
<b>Blue Rock Township</b>	Region 12	\$	35.92	\$	51.31	\$	1,416,059.49	\$	2,022,942.12
<b>Bluffton Village</b>	Region 15	\$	1,647.87	\$	2,354.10	\$	2,360,110.56	\$	3,371,586.51
	Region 17	\$	71.97	\$	102.82	\$	1,970,982.61	\$	2,815,689.44
<b>Boardman Township</b>	Region 07	\$	45,852.58	\$	65,503.69	\$	3,530,333.07	\$	5,043,332.95
<b>Bokescreek Township</b>	Region 15	\$	435.10	\$	621.57	\$	2,360,110.56	\$	3,371,586.51
<b>Bolivar Village</b>	Region 11	\$	144.33	\$	206.19	\$	2,050,946.75	\$	2,929,923.93
<b>Boston Heights Village</b>	Region 05	\$	2,512.93	\$	3,589.90	\$	1,345,645.33	\$	1,922,350.48
<b>Boston Township</b>	Region 05	\$	119.22	\$	170.31	\$	1,345,645.33	\$	1,922,350.48
<b>Botkins Village</b>	Region 15	\$	635.47	\$	907.81	\$	2,360,110.56	\$	3,371,586.51
<b>Bowerston Village</b>	Region 11	\$	18.64	\$	26.62	\$	2,050,946.75	\$	2,929,923.93
<b>Bowersville Village</b>	Region 14	\$	29.83	\$	42.61	\$	8,799,861.83	\$	12,571,231.19
<b>Bowling Green City</b>	Region 17	\$	24,501.87	\$	35,002.67	\$	1,970,982.61	\$	2,815,689.44
<b>Bowling Green Township</b>	Region 18	\$	12.07	\$	17.24	\$	2,929,904.96	\$	4,185,578.52
<b>Braceville Township</b>									

Subdivision	Region	Direct Payment - 70%		Direct Payment - 100%		Foundation Regional Total at 70%	Foundation Regional Total at 100%
Braceville Township	Region 07	\$	1,226.52	\$	1,752.17	\$ 3,530,333.07	\$ 5,043,332.95
<b>Bradford Village</b>	Region 15	\$	932.93	\$	1,332.76	\$ 2,360,110.56	\$ 3,371,586.51
<b>Bradner Village</b>	Region 17	\$	298.92	\$	427.04	\$ 1,970,982.61	\$ 2,815,689.44
<b>Brady Lake Village</b>	Region 13	\$	83.31	\$	119.01	\$ 3,036,117.28	\$ 4,337,310.39
<b>Brady Township</b>	Region 16	\$	163.70	\$	233.85	\$ 804,410.38	\$ 1,149,157.69
<b>Bratenahl Village</b>	Region 03	\$	1,670.60	\$	2,386.58	\$ 2,311,674.06	\$ 3,302,391.51
<b>Bratton Township</b>	Region 09	\$	25.73	\$	36.76	\$ 3,370,435.62	\$ 4,814,908.03
<b>Brecksville City</b>	Region 03	\$	7,845.02	\$	11,207.18	\$ 2,311,674.06	\$ 3,302,391.51
<b>Bremen Village</b>	Region 18	\$	222.78	\$	318.26	\$ 2,929,904.96	\$ 4,185,578.52
<b>Brewster Village</b>	Region 06	\$	1,916.58	\$	2,737.97	\$ 1,691,961.50	\$ 2,417,087.86
<b>Brice Village</b>	Region 01	\$	181.46	\$	259.23	\$ 7,120,475.06	\$ 10,172,107.23
<b>Bridgeport Village</b>	Region 11	\$	1,643.07	\$	2,347.24	\$ 2,050,946.75	\$ 2,929,923.93
<b>Bridgewater Township</b>	Region 16	\$	135.56	\$	193.66	\$ 804,410.38	\$ 1,149,157.69
<b>Brighton Township</b>	Region 19	\$	6.34	\$	9.06	\$ 4,261,503.65	\$ 6,087,862.35
<b>Brimfield Township</b>	Region 13	\$	3,644.32	\$	5,206.17	\$ 3,036,117.28	\$ 4,337,310.39
<b>Bristol Township   MORGAN COUNTY</b>	Region 12	\$	41.84	\$	59.77	\$ 1,416,059.49	\$ 2,022,942.12
<b>Bristol Township   TRUMBULL COUNTY</b>	Region 07	\$	8,219.35	\$	11,741.92	\$ 3,530,333.07	\$ 5,043,332.95
<b>Broadview Heights City</b>	Region 03	\$	7,382.04	\$	10,545.77	\$ 2,311,674.06	\$ 3,302,391.51
<b>Bronson Township</b>	Region 19	\$	303.83	\$	434.05	\$ 4,261,503.65	\$ 6,087,862.35
<b>Brook Park City</b>							

Subdivision	Region	Direct Payment - 70%		Direct Payment - 100%		Foundation Regional Total at 70%	Foundation Regional Total at 100%
Brook Park City	Region 03	\$	12,680.64	\$	18,115.21	\$ 2,311,674.06	\$ 3,302,391.51
<b>Brookfield Township   NOBLE COUNTY</b>	Region 12	\$	16.84	\$	24.06	\$ 1,416,059.49	\$ 2,022,942.12
<b>Brookfield Township   TRUMBULL COUNTY</b>	Region 07	\$	11,277.32	\$	16,110.46	\$ 3,530,333.07	\$ 5,043,332.95
<b>Brooklyn City</b>	Region 03	\$	6,913.91	\$	9,877.01	\$ 2,311,674.06	\$ 3,302,391.51
<b>Brooklyn Heights Village</b>	Region 03	\$	3,284.62	\$	4,692.32	\$ 2,311,674.06	\$ 3,302,391.51
<b>Brookside Village</b>	Region 11	\$	36.61	\$	52.31	\$ 2,050,946.75	\$ 2,929,923.93
<b>Brookville City</b>	Region 08	\$	7,051.96	\$	10,074.22	\$ 5,140,923.53	\$ 7,344,176.47
<b>Broughton Village</b>	Region 16	\$	2.38	\$	3.40	\$ 804,410.38	\$ 1,149,157.69
<b>Brown County</b>	Region 09	\$	151,469.80	\$	216,385.43	\$ 3,370,435.62	\$ 4,814,908.03
<b>Brown Township   CARROLL COUNTY</b>	Region 11	\$	308.49	\$	440.69	\$ 2,050,946.75	\$ 2,929,923.93
<b>Brown Township   DARKE COUNTY</b>	Region 15	\$	256.28	\$	366.12	\$ 2,360,110.56	\$ 3,371,586.51
<b>Brown Township   DELAWARE COUNTY</b>	Region 18	\$	2.69	\$	3.84	\$ 2,929,904.96	\$ 4,185,578.52
<b>Brown Township   FRANKLIN COUNTY</b>	Region 01	\$	126.78	\$	181.11	\$ 7,120,475.06	\$ 10,172,107.23
<b>Brown Township   KNOX COUNTY</b>	Region 18	\$	1,270.34	\$	1,814.78	\$ 2,929,904.96	\$ 4,185,578.52
<b>Brown Township   MIAMI COUNTY</b>	Region 15	\$	199.62	\$	285.17	\$ 2,360,110.56	\$ 3,371,586.51
<b>Brown Township   PAULDING COUNTY</b>	Region 16	\$	42.83	\$	61.18	\$ 804,410.38	\$ 1,149,157.69
<b>Brown Township   VINTON COUNTY</b>	Region 10	\$	12.70	\$	18.14	\$ 1,748,124.96	\$ 2,497,321.37
<b>Brunswick City</b>	Region 19	\$	38,976.03	\$	55,680.04	\$ 4,261,503.65	\$ 6,087,862.35
<b>Brunswick Hills Township</b>	Region 19	\$	6,530.60	\$	9,329.43	\$ 4,261,503.65	\$ 6,087,862.35
<b>Brush Creek Township   JEFFERSON COUNTY</b>							

Subdivision	Region	Direct Payment -		Direct Payment -		Foundation Regional	Foundation Regional
		70%		100%		Total at 70%	Total at 100%
Brush Creek Township   JEFFERSON COUNTY	Region 11	\$ 41.50	\$	59.29	\$	2,050,946.75	\$ 2,929,923.93
Brush Creek Township   SCIOTO COUNTY	Region 09	\$ 360.94	\$	515.63	\$	3,370,435.62	\$ 4,814,908.03
Brushcreek Township	Region 09	\$ 1,948.16	\$	2,783.08	\$	3,370,435.62	\$ 4,814,908.03
Bryan City	Region 16	\$ 9,289.84	\$	13,271.20	\$	804,410.38	\$ 1,149,157.69
Buchtel Village	Region 10	\$ 60.19	\$	85.99	\$	1,748,124.96	\$ 2,497,321.37
Buckeye Lake Village	Region 18	\$ 1,320.32	\$	1,886.18	\$	2,929,904.96	\$ 4,185,578.52
Buckland Village	Region 15	\$ 34.77	\$	49.68	\$	2,360,110.56	\$ 3,371,586.51
Bucks Township	Region 11	\$ 93.01	\$	132.88	\$	2,050,946.75	\$ 2,929,923.93
Bucyrus City	Region 17	\$ 15,205.20	\$	21,721.71	\$	1,970,982.61	\$ 2,815,689.44
Bucyrus Township	Region 17	\$ 70.80	\$	101.15	\$	1,970,982.61	\$ 2,815,689.44
Buffalo Township	Region 12	\$ 22.46	\$	32.08	\$	1,416,059.49	\$ 2,022,942.12
Burbank Village	Region 19	\$ 50.75	\$	72.49	\$	4,261,503.65	\$ 6,087,862.35
Burgoon Village	Region 17	\$ 49.88	\$	71.26	\$	1,970,982.61	\$ 2,815,689.44
Burkettsville Village	Region 15	\$ 6.62	\$	9.46	\$	2,360,110.56	\$ 3,371,586.51
Burlington Township	Region 18	\$ 422.30	\$	603.28	\$	2,929,904.96	\$ 4,185,578.52
Burton Township	Region 13	\$ 738.34	\$	1,054.77	\$	3,036,117.28	\$ 4,337,310.39
Burton Village	Region 13	\$ 1,177.60	\$	1,682.28	\$	3,036,117.28	\$ 4,337,310.39
Butler County	Region 14	\$ 875,190.24	\$	1,250,271.77	\$	8,799,861.83	\$ 12,571,231.19
Butler Township   COLUMBIANA COUNTY	Region 11	\$ 576.28	\$	823.25	\$	2,050,946.75	\$ 2,929,923.93
Butler Township   DARKE COUNTY							

Subdivision	Region	Direct Payment - 70%		Direct Payment - 100%		Foundation Regional Total at 70%	Foundation Regional Total at 100%
Butler Township   DARKE COUNTY	Region 15	\$	216.24	\$	308.91	\$ 2,360,110.56	\$ 3,371,586.51
Butler Township   MERCER COUNTY	Region 15	\$	684.37	\$	977.68	\$ 2,360,110.56	\$ 3,371,586.51
Butler Township   MONTGOMERY COUNTY	Region 08	\$	10,025.72	\$	14,322.45	\$ 5,140,923.53	\$ 7,344,176.47
Butler Township   RICHLAND COUNTY	Region 19	\$	127.76	\$	182.52	\$ 4,261,503.65	\$ 6,087,862.35
Butler Village	Region 19	\$	156.80	\$	224.00	\$ 4,261,503.65	\$ 6,087,862.35
Butlerville Village	Region 14	\$	60.76	\$	86.81	\$ 8,799,861.83	\$ 12,571,231.19
Byesville Village	Region 12	\$	601.96	\$	859.94	\$ 1,416,059.49	\$ 2,022,942.12
Byrd Township	Region 09	\$	595.46	\$	850.66	\$ 3,370,435.62	\$ 4,814,908.03
Cadiz Township	Region 11	\$	434.85	\$	621.21	\$ 2,050,946.75	\$ 2,929,923.93
Cadiz Village	Region 11	\$	1,369.77	\$	1,956.82	\$ 2,050,946.75	\$ 2,929,923.93
Caesarscreek Township	Region 14	\$	151.14	\$	215.92	\$ 8,799,861.83	\$ 12,571,231.19
Cairo Village	Region 15	\$	13.32	\$	19.02	\$ 2,360,110.56	\$ 3,371,586.51
Caldwell Village	Region 12	\$	583.87	\$	834.11	\$ 1,416,059.49	\$ 2,022,942.12
Caledonia Village	Region 18	\$	231.05	\$	330.07	\$ 2,929,904.96	\$ 4,185,578.52
Cambridge City	Region 12	\$	21,750.07	\$	31,071.52	\$ 1,416,059.49	\$ 2,022,942.12
Cambridge Township	Region 12	\$	30.98	\$	44.26	\$ 1,416,059.49	\$ 2,022,942.12
Camden Township	Region 19	\$	101.44	\$	144.92	\$ 4,261,503.65	\$ 6,087,862.35
Camden Village	Region 15	\$	1,012.29	\$	1,446.13	\$ 2,360,110.56	\$ 3,371,586.51
Camp Creek Township	Region 09	\$	63.26	\$	90.38	\$ 3,370,435.62	\$ 4,814,908.03
Campbell City							



Subdivision	Region	Direct Payment - 70%		Direct Payment - 100%		Foundation Regional Total at 70%	Foundation Regional Total at 100%
Campbell City	Region 07	\$	6,733.15	\$	9,618.78	\$ 3,530,333.07	\$ 5,043,332.95
<b>Canaan Township   MORROW COUNTY</b>	Region 18	\$	28.83	\$	41.18	\$ 2,929,904.96	\$ 4,185,578.52
<b>Canaan Township   WAYNE COUNTY</b>	Region 19	\$	79.28	\$	113.26	\$ 4,261,503.65	\$ 6,087,862.35
<b>Canal Fulton City</b>	Region 06	\$	4,667.43	\$	6,667.75	\$ 1,691,961.50	\$ 2,417,087.86
<b>Canal Winchester City</b>	Region 01	\$	488.76	\$	698.23	\$ 7,120,475.06	\$ 10,172,107.23
	Region 18	\$	64.66	\$	92.36	\$ 2,929,904.96	\$ 4,185,578.52
<b>Canfield City</b>	Region 07	\$	11,075.31	\$	15,821.87	\$ 3,530,333.07	\$ 5,043,332.95
<b>Canfield Township</b>	Region 07	\$	787.67	\$	1,125.24	\$ 3,530,333.07	\$ 5,043,332.95
<b>Canton City</b>	Region 06	\$	159,694.30	\$	228,134.71	\$ 1,691,961.50	\$ 2,417,087.86
<b>Canton Township</b>	Region 06	\$	7,756.50	\$	11,080.71	\$ 1,691,961.50	\$ 2,417,087.86
<b>Cardington Village</b>	Region 18	\$	860.97	\$	1,229.95	\$ 2,929,904.96	\$ 4,185,578.52
<b>Carey Village</b>	Region 17	\$	1,570.13	\$	2,243.05	\$ 1,970,982.61	\$ 2,815,689.44
<b>Carlisle Township</b>	Region 19	\$	1,512.15	\$	2,160.21	\$ 4,261,503.65	\$ 6,087,862.35
<b>Carlisle Village</b>	Region 08	\$	103.19	\$	147.41	\$ 5,140,923.53	\$ 7,344,176.47
	Region 14	\$	2,554.82	\$	3,649.75	\$ 8,799,861.83	\$ 12,571,231.19
<b>Carroll County</b>	Region 11	\$	41,500.22	\$	59,286.03	\$ 2,050,946.75	\$ 2,929,923.93
<b>Carroll Township</b>	Region 17	\$	1,021.91	\$	1,459.87	\$ 1,970,982.61	\$ 2,815,689.44
<b>Carroll Village</b>	Region 18	\$	283.78	\$	405.40	\$ 2,929,904.96	\$ 4,185,578.52
<b>Carrollton Village</b>	Region 11	\$	1,996.29	\$	2,851.85	\$ 2,050,946.75	\$ 2,929,923.93
<b>Carryall Township</b>	Region 16	\$	16.65	\$	23.79	\$ 804,410.38	\$ 1,149,157.69
<b>Carthage Township</b>	Region 10	\$	78.02	\$	111.46	\$ 1,748,124.96	\$ 2,497,321.37

Subdivision	Region	Direct Payment - 70%		Direct Payment - 100%		Foundation Regional Total at 70%		Foundation Regional Total at 100%	
<b>Cass Township   MUSKINGUM COUNTY</b>	Region 12	\$	65.30	\$	93.29	\$	1,416,059.49	\$	2,022,942.12
<b>Cass Township   RICHLAND COUNTY</b>	Region 19	\$	255.52	\$	365.03	\$	4,261,503.65	\$	6,087,862.35
<b>Casstown Village</b>	Region 15	\$	173.74	\$	248.21	\$	2,360,110.56	\$	3,371,586.51
<b>Castalia Village</b>	Region 19	\$	371.98	\$	531.40	\$	4,261,503.65	\$	6,087,862.35
<b>Castine Village</b>	Region 15	\$	172.19	\$	245.98	\$	2,360,110.56	\$	3,371,586.51
<b>Catawba Island Township</b>	Region 17	\$	1,961.08	\$	2,801.55	\$	1,970,982.61	\$	2,815,689.44
<b>Catawba Village</b>	Region 14	\$	75.31	\$	107.58	\$	8,799,861.83	\$	12,571,231.19
<b>Cecil Village</b>	Region 16	\$	3.57	\$	5.10	\$	804,410.38	\$	1,149,157.69
<b>Cedarville Township</b>	Region 14	\$	1,199.08	\$	1,712.97	\$	8,799,861.83	\$	12,571,231.19
<b>Cedarville Village</b>	Region 14	\$	1,182.28	\$	1,688.98	\$	8,799,861.83	\$	12,571,231.19
<b>Celina City</b>	Region 15	\$	5,392.75	\$	7,703.93	\$	2,360,110.56	\$	3,371,586.51
<b>Center Township   CARROLL COUNTY</b>	Region 11	\$	53.19	\$	75.98	\$	2,050,946.75	\$	2,929,923.93
<b>Center Township   COLUMBIANA COUNTY</b>	Region 11	\$	108.32	\$	154.75	\$	2,050,946.75	\$	2,929,923.93
<b>Center Township   GUERNSEY COUNTY</b>	Region 12	\$	61.97	\$	88.52	\$	1,416,059.49	\$	2,022,942.12
<b>Center Township   MERCER COUNTY</b>	Region 15	\$	138.05	\$	197.21	\$	2,360,110.56	\$	3,371,586.51
<b>Center Township   MONROE COUNTY</b>	Region 12	\$	174.51	\$	249.30	\$	1,416,059.49	\$	2,022,942.12
<b>Center Township   MORGAN COUNTY</b>	Region 12	\$	17.43	\$	24.90	\$	1,416,059.49	\$	2,022,942.12
<b>Center Township   NOBLE COUNTY</b>	Region 12	\$	56.14	\$	80.20	\$	1,416,059.49	\$	2,022,942.12
<b>Center Township   WILLIAMS COUNTY</b>	Region 16	\$	166.26	\$	237.51	\$	804,410.38	\$	1,149,157.69

Subdivision	Region	Direct Payment - 70%		Direct Payment - 100%		Foundation Regional Total at 70%		Foundation Regional Total at 100%	
<b>Center Township   WOOD COUNTY</b>	Region 17	\$	81.71	\$	116.72	\$	1,970,982.61	\$	2,815,689.44
<b>Centerburg Village</b>	Region 18	\$	1,345.70	\$	1,922.43	\$	2,929,904.96	\$	4,185,578.52
<b>Centerville City</b>	Region 08	\$	19,253.69	\$	27,505.28	\$	5,140,923.53	\$	7,344,176.47
	Region 14	\$	1.39	\$	1.99	\$	8,799,861.83	\$	12,571,231.19
<b>Centerville Village</b>	Region 10	\$	164.73	\$	235.33	\$	1,748,124.96	\$	2,497,321.37
<b>Cessna Township</b>	Region 17	\$	36.15	\$	51.65	\$	1,970,982.61	\$	2,815,689.44
<b>Chagrin Falls Township</b>	Region 03	\$	1.29	\$	1.84	\$	2,311,674.06	\$	3,302,391.51
<b>Chagrin Falls Village</b>	Region 03	\$	4,074.27	\$	5,820.38	\$	2,311,674.06	\$	3,302,391.51
<b>Champaign County</b>	Region 15	\$	73,872.11	\$	105,531.58	\$	2,360,110.56	\$	3,371,586.51
<b>Champion Township</b>	Region 07	\$	9,234.97	\$	13,192.82	\$	3,530,333.07	\$	5,043,332.95
<b>Chardon City</b>	Region 13	\$	15,604.74	\$	22,292.48	\$	3,036,117.28	\$	4,337,310.39
<b>Chardon Township</b>	Region 13	\$	1,280.40	\$	1,829.15	\$	3,036,117.28	\$	4,337,310.39
<b>Charlestown Township</b>	Region 13	\$	3.97	\$	5.67	\$	3,036,117.28	\$	4,337,310.39
<b>Chatfield Township</b>	Region 17	\$	269.06	\$	384.37	\$	1,970,982.61	\$	2,815,689.44
<b>Chatfield Village</b>	Region 17	\$	28.32	\$	40.46	\$	1,970,982.61	\$	2,815,689.44
<b>Chatham Township</b>	Region 19	\$	123.00	\$	175.72	\$	4,261,503.65	\$	6,087,862.35
<b>Chauncey Village</b>	Region 10	\$	27.14	\$	38.77	\$	1,748,124.96	\$	2,497,321.37
<b>Cherry Fork Village</b>	Region 09	\$	138.80	\$	198.29	\$	3,370,435.62	\$	4,814,908.03
<b>Cherry Valley Township</b>	Region 13	\$	152.87	\$	218.38	\$	3,036,117.28	\$	4,337,310.39
<b>Chesapeake Village</b>									

Subdivision	Region	Direct Payment - 70%		Direct Payment - 100%		Foundation Regional Total at 70%	Foundation Regional Total at 100%
Chesapeake Village	Region 10	\$	713.04	\$	1,018.62	\$ 1,748,124.96	\$ 2,497,321.37
<b>Cheshire Township</b>	Region 10	\$	341.66	\$	488.09	\$ 1,748,124.96	\$ 2,497,321.37
<b>Cheshire Village</b>	Region 10	\$	54.91	\$	78.44	\$ 1,748,124.96	\$ 2,497,321.37
<b>Chester Township   CLINTON COUNTY</b>	Region 14	\$	624.35	\$	891.93	\$ 8,799,861.83	\$ 12,571,231.19
<b>Chester Township   GEAUGA COUNTY</b>	Region 13	\$	8,227.61	\$	11,753.73	\$ 3,036,117.28	\$ 4,337,310.39
<b>Chester Township   MORROW COUNTY</b>	Region 18	\$	167.20	\$	238.85	\$ 2,929,904.96	\$ 4,185,578.52
<b>Chester Township   WAYNE COUNTY</b>	Region 19	\$	137.17	\$	195.95	\$ 4,261,503.65	\$ 6,087,862.35
<b>Chesterhill Village</b>	Region 12	\$	31.21	\$	44.58	\$ 1,416,059.49	\$ 2,022,942.12
<b>Chesterville Village</b>	Region 18	\$	17.30	\$	24.71	\$ 2,929,904.96	\$ 4,185,578.52
<b>Cheviot City</b>	Region 02	\$	5,764.95	\$	8,235.64	\$ 5,881,230.36	\$ 8,401,757.66
<b>Chickasaw Village</b>	Region 15	\$	105.84	\$	151.21	\$ 2,360,110.56	\$ 3,371,586.51
<b>Chillicothe City</b>	Region 09	\$	101,450.73	\$	144,929.62	\$ 3,370,435.62	\$ 4,814,908.03
<b>Chilo Village</b>	Region 14	\$	50.06	\$	71.51	\$ 8,799,861.83	\$ 12,571,231.19
<b>Chippewa Lake Village</b>	Region 19	\$	165.28	\$	236.12	\$ 4,261,503.65	\$ 6,087,862.35
<b>Chippewa Township</b>	Region 19	\$	841.87	\$	1,202.67	\$ 4,261,503.65	\$ 6,087,862.35
<b>Christiansburg Village</b>	Region 15	\$	82.60	\$	118.01	\$ 2,360,110.56	\$ 3,371,586.51
<b>Cincinnati City</b>	Region 02	\$	625,802.65	\$	894,003.79	\$ 5,881,230.36	\$ 8,401,757.66
<b>Circleville City</b>	Region 09	\$	112,364.91	\$	160,521.31	\$ 3,370,435.62	\$ 4,814,908.03
<b>Circleville Township</b>	Region 09	\$	208.74	\$	298.20	\$ 3,370,435.62	\$ 4,814,908.03
<b>Claibourne Township</b>							

Subdivision	Region	Direct Payment - 70%		Direct Payment - 100%		Foundation Regional Total at 70%	Foundation Regional Total at 100%
Claibourne Township	Region 18	\$	6.87	\$	9.81	\$ 2,929,904.96	\$ 4,185,578.52
<b>Claridon Township</b>	Region 13	\$	838.03	\$	1,197.18	\$ 3,036,117.28	\$ 4,337,310.39
<b>Clarington Village</b>	Region 12	\$	16.23	\$	23.19	\$ 1,416,059.49	\$ 2,022,942.12
<b>Clark County</b>	Region 14	\$	395,549.39	\$	565,070.56	\$ 8,799,861.83	\$ 12,571,231.19
<b>Clark Township   BROWN COUNTY</b>	Region 09	\$	1,746.02	\$	2,494.32	\$ 3,370,435.62	\$ 4,814,908.03
<b>Clark Township   CLINTON COUNTY</b>	Region 14	\$	355.74	\$	508.19	\$ 8,799,861.83	\$ 12,571,231.19
<b>Clarksburg Village</b>	Region 09	\$	9.61	\$	13.72	\$ 3,370,435.62	\$ 4,814,908.03
<b>Clarksfield Township</b>	Region 19	\$	241.28	\$	344.68	\$ 4,261,503.65	\$ 6,087,862.35
<b>Clarksville Village</b>	Region 14	\$	137.94	\$	197.05	\$ 8,799,861.83	\$ 12,571,231.19
<b>Clay Center Village</b>	Region 17	\$	20.13	\$	28.75	\$ 1,970,982.61	\$ 2,815,689.44
<b>Clay Township   AUGLAIZE COUNTY</b>	Region 15	\$	144.89	\$	206.99	\$ 2,360,110.56	\$ 3,371,586.51
<b>Clay Township   HIGHLAND COUNTY</b>	Region 09	\$	117.62	\$	168.04	\$ 3,370,435.62	\$ 4,814,908.03
<b>Clay Township   MONTGOMERY COUNTY</b>	Region 08	\$	1,892.75	\$	2,703.93	\$ 5,140,923.53	\$ 7,344,176.47
<b>Clay Township   MUSKINGUM COUNTY</b>	Region 12	\$	130.60	\$	186.58	\$ 1,416,059.49	\$ 2,022,942.12
<b>Clay Township   OTTAWA COUNTY</b>	Region 17	\$	856.44	\$	1,223.48	\$ 1,970,982.61	\$ 2,815,689.44
<b>Clay Township   SCIOTO COUNTY</b>	Region 09	\$	2,110.11	\$	3,014.44	\$ 3,370,435.62	\$ 4,814,908.03
<b>Clay Township   TUSCARAWAS COUNTY</b>	Region 11	\$	16.04	\$	22.91	\$ 2,050,946.75	\$ 2,929,923.93
<b>Clayton City</b>	Region 08	\$	12,211.16	\$	17,444.52	\$ 5,140,923.53	\$ 7,344,176.47
<b>Clayton Township</b>	Region 12	\$	140.07	\$	200.10	\$ 1,416,059.49	\$ 2,022,942.12
<b>Clear Creek Township</b>							

Subdivision	Region	Direct Payment - 70%		Direct Payment - 100%		Foundation Regional Total at 70%	Foundation Regional Total at 100%
Clear Creek Township	Region 14	\$	28,458.49	\$	40,654.99	\$ 8,799,861.83	\$ 12,571,231.19
<b>Clearcreek Township</b>	Region 18	\$	355.39	\$	507.70	\$ 2,929,904.96	\$ 4,185,578.52
<b>Clermont County</b>	Region 14	\$	623,284.82	\$	890,406.89	\$ 8,799,861.83	\$ 12,571,231.19
<b>Cleveland City</b>	Region 03	\$	586,111.99	\$	837,302.84	\$ 2,311,674.06	\$ 3,302,391.51
<b>Cleveland Heights City</b>	Region 03	\$	28,038.89	\$	40,055.55	\$ 2,311,674.06	\$ 3,302,391.51
<b>Cleves Village</b>	Region 02	\$	1,041.01	\$	1,487.15	\$ 5,881,230.36	\$ 8,401,757.66
<b>Clifton Village</b>	Region 14	\$	97.54	\$	139.35	\$ 8,799,861.83	\$ 12,571,231.19
<b>Clinton County</b>	Region 14	\$	130,308.17	\$	186,154.54	\$ 8,799,861.83	\$ 12,571,231.19
<b>Clinton Township   FRANKLIN COUNTY</b>	Region 01	\$	3,509.96	\$	5,014.22	\$ 7,120,475.06	\$ 10,172,107.23
<b>Clinton Township   FULTON COUNTY</b>	Region 16	\$	210.98	\$	301.40	\$ 804,410.38	\$ 1,149,157.69
<b>Clinton Township   SENECA COUNTY</b>	Region 17	\$	241.52	\$	345.03	\$ 1,970,982.61	\$ 2,815,689.44
<b>Clinton Township   SHELBY COUNTY</b>	Region 15	\$	179.09	\$	255.84	\$ 2,360,110.56	\$ 3,371,586.51
<b>Clinton Township   VINTON COUNTY</b>	Region 10	\$	93.13	\$	133.04	\$ 1,748,124.96	\$ 2,497,321.37
<b>Clinton Township   WAYNE COUNTY</b>	Region 19	\$	62.92	\$	89.89	\$ 4,261,503.65	\$ 6,087,862.35
<b>Clinton Village</b>	Region 05	\$	370.19	\$	528.85	\$ 1,345,645.33	\$ 1,922,350.48
<b>Cloverdale Village</b>	Region 16	\$	64.67	\$	92.39	\$ 804,410.38	\$ 1,149,157.69
<b>Clyde City</b>	Region 17	\$	7,158.21	\$	10,226.01	\$ 1,970,982.61	\$ 2,815,689.44
<b>Coal Grove Village</b>	Region 10	\$	1,629.80	\$	2,328.28	\$ 1,748,124.96	\$ 2,497,321.37
<b>Coal Township   JACKSON COUNTY</b>	Region 10	\$	161.86	\$	231.23	\$ 1,748,124.96	\$ 2,497,321.37
<b>Coal Township   PERRY COUNTY</b>							

Subdivision	Region	Direct Payment - 70%		Direct Payment - 100%		Foundation Regional Total at 70%	Foundation Regional Total at 100%
Coal Township   PERRY COUNTY	Region 12	\$	115.56	\$	165.08	\$ 1,416,059.49	\$ 2,022,942.12
<b>Coalton Village</b>	Region 10	\$	791.33	\$	1,130.47	\$ 1,748,124.96	\$ 2,497,321.37
<b>Coitsville Township</b>	Region 07	\$	1,563.34	\$	2,233.34	\$ 3,530,333.07	\$ 5,043,332.95
<b>Coldwater Village</b>	Region 15	\$	1,777.02	\$	2,538.60	\$ 2,360,110.56	\$ 3,371,586.51
<b>Colerain Township   BELMONT COUNTY</b>	Region 11	\$	196.80	\$	281.15	\$ 2,050,946.75	\$ 2,929,923.93
<b>Colerain Township   HAMILTON COUNTY</b>	Region 02	\$	45,508.03	\$	65,011.47	\$ 5,881,230.36	\$ 8,401,757.66
<b>College Corner Village</b>	Region 14	\$	348.62	\$	498.03	\$ 8,799,861.83	\$ 12,571,231.19
	Region 15	\$	387.40	\$	553.43	\$ 2,360,110.56	\$ 3,371,586.51
<b>College Township</b>	Region 18	\$	931.23	\$	1,330.32	\$ 2,929,904.96	\$ 4,185,578.52
<b>Columbia Township   HAMILTON COUNTY</b>	Region 02	\$	2,970.81	\$	4,244.01	\$ 5,881,230.36	\$ 8,401,757.66
<b>Columbia Township   LORAIN COUNTY</b>	Region 19	\$	1,448.75	\$	2,069.64	\$ 4,261,503.65	\$ 6,087,862.35
<b>Columbia Township   MEIGS COUNTY</b>	Region 10	\$	22.02	\$	31.46	\$ 1,748,124.96	\$ 2,497,321.37
<b>Columbiana City</b>	Region 07	\$	671.40	\$	959.14	\$ 3,530,333.07	\$ 5,043,332.95
	Region 11	\$	6,244.08	\$	8,920.12	\$ 2,050,946.75	\$ 2,929,923.93
<b>Columbiana County</b>	Region 11	\$	222,395.83	\$	317,708.32	\$ 2,050,946.75	\$ 2,929,923.93
<b>Columbus City</b>	Region 01	\$	1,283,376.68	\$	1,833,395.26	\$ 7,120,475.06	\$ 10,172,107.23
	Region 18	\$	30,308.09	\$	43,297.27	\$ 2,929,904.96	\$ 4,185,578.52
<b>Columbus Grove Village</b>	Region 16	\$	452.70	\$	646.71	\$ 804,410.38	\$ 1,149,157.69
<b>Commercial Point Village</b>	Region 09	\$	287.81	\$	411.15	\$ 3,370,435.62	\$ 4,814,908.03
<b>Concord Township   DELAWARE COUNTY</b>	Region 18	\$	4,298.71	\$	6,141.02	\$ 2,929,904.96	\$ 4,185,578.52
<b>Concord Township   FAYETTE COUNTY</b>	Region 09	\$	104.22	\$	148.89	\$ 3,370,435.62	\$ 4,814,908.03
<b>Concord Township   HIGHLAND COUNTY</b>							

Subdivision	Region	Direct Payment - 70%	Direct Payment - 100%	Foundation Regional Total at 70%	Foundation Regional Total at 100%
Concord Township   HIGHLAND COUNTY	Region 09	\$ 22.05	\$ 31.51	\$ 3,370,435.62	\$ 4,814,908.03
Concord Township   LAKE COUNTY	Region 13	\$ 10,712.91	\$ 15,304.15	\$ 3,036,117.28	\$ 4,337,310.39
Concord Township   MIAMI COUNTY	Region 15	\$ 1,571.09	\$ 2,244.41	\$ 2,360,110.56	\$ 3,371,586.51
Concord Township   ROSS COUNTY	Region 09	\$ 1,114.32	\$ 1,591.88	\$ 3,370,435.62	\$ 4,814,908.03
Conesville Village	Region 12	\$ 63.47	\$ 90.67	\$ 1,416,059.49	\$ 2,022,942.12
Congress Township   MORROW COUNTY	Region 18	\$ 11.53	\$ 16.47	\$ 2,929,904.96	\$ 4,185,578.52
Congress Township   WAYNE COUNTY	Region 19	\$ 12.58	\$ 17.98	\$ 4,261,503.65	\$ 6,087,862.35
Congress Village	Region 19	\$ 45.38	\$ 64.83	\$ 4,261,503.65	\$ 6,087,862.35
Conneaut City	Region 13	\$ 16,303.22	\$ 23,290.31	\$ 3,036,117.28	\$ 4,337,310.39
Continental Village	Region 16	\$ 447.31	\$ 639.01	\$ 804,410.38	\$ 1,149,157.69
Convoy Village	Region 16	\$ 512.19	\$ 731.70	\$ 804,410.38	\$ 1,149,157.69
Coolville Village	Region 10	\$ 94.99	\$ 135.69	\$ 1,748,124.96	\$ 2,497,321.37
Copley Township	Region 05	\$ 20,991.28	\$ 29,987.54	\$ 1,345,645.33	\$ 1,922,350.48
Corning Village	Region 12	\$ 353.67	\$ 505.24	\$ 1,416,059.49	\$ 2,022,942.12
Cortland City	Region 07	\$ 11,382.77	\$ 16,261.10	\$ 3,530,333.07	\$ 5,043,332.95
Corwin Village	Region 14	\$ 162.53	\$ 232.18	\$ 8,799,861.83	\$ 12,571,231.19
Coshocton City	Region 12	\$ 5,772.39	\$ 8,246.26	\$ 1,416,059.49	\$ 2,022,942.12
Coshocton County	Region 12	\$ 61,513.15	\$ 87,875.93	\$ 1,416,059.49	\$ 2,022,942.12
Coventry Township	Region 05	\$ 3,667.43	\$ 5,239.19	\$ 1,345,645.33	\$ 1,922,350.48
Covington Village					



Subdivision	Region	Direct Payment - 70%		Direct Payment - 100%		Foundation Regional Total at 70%	Foundation Regional Total at 100%
Covington Village	Region 15	\$	2,513.74	\$	3,591.06	\$ 2,360,110.56	\$ 3,371,586.51
<b>Craig Beach Village</b>	Region 07	\$	135.94	\$	194.20	\$ 3,530,333.07	\$ 5,043,332.95
<b>Cranberry Township</b>	Region 17	\$	53.10	\$	75.86	\$ 1,970,982.61	\$ 2,815,689.44
<b>Crane Township   PAULDING COUNTY</b>	Region 16	\$	38.07	\$	54.38	\$ 804,410.38	\$ 1,149,157.69
<b>Crane Township   WYANDOT COUNTY</b>	Region 17	\$	184.46	\$	263.52	\$ 1,970,982.61	\$ 2,815,689.44
<b>Crawford County</b>	Region 17	\$	84,480.01	\$	120,685.73	\$ 1,970,982.61	\$ 2,815,689.44
<b>Crawford Township   COSHOCTON COUNTY</b>	Region 12	\$	77.23	\$	110.33	\$ 1,416,059.49	\$ 2,022,942.12
<b>Crawford Township   WYANDOT COUNTY</b>	Region 17	\$	35.14	\$	50.19	\$ 1,970,982.61	\$ 2,815,689.44
<b>Crestline Village</b>	Region 17	\$	5,401.61	\$	7,716.58	\$ 1,970,982.61	\$ 2,815,689.44
	Region 19	\$	18.04	\$	25.77	\$ 4,261,503.65	\$ 6,087,862.35
<b>Creston Village</b>	Region 19	\$	247.27	\$	353.24	\$ 4,261,503.65	\$ 6,087,862.35
<b>Cridersville Village</b>	Region 15	\$	1,483.68	\$	2,119.55	\$ 2,360,110.56	\$ 3,371,586.51
<b>Crooksville Village</b>	Region 12	\$	1,411.18	\$	2,015.97	\$ 1,416,059.49	\$ 2,022,942.12
<b>Crosby Township</b>	Region 02	\$	1,456.87	\$	2,081.24	\$ 5,881,230.36	\$ 8,401,757.66
<b>Cross Creek Township</b>	Region 11	\$	1,992.16	\$	2,845.94	\$ 2,050,946.75	\$ 2,929,923.93
<b>Crown City Village</b>	Region 10	\$	176.93	\$	252.76	\$ 1,748,124.96	\$ 2,497,321.37
<b>Cumberland Village</b>	Region 12	\$	229.50	\$	327.86	\$ 1,416,059.49	\$ 2,022,942.12
<b>Custar Village</b>	Region 17	\$	7.97	\$	11.39	\$ 1,970,982.61	\$ 2,815,689.44
<b>Cuyahoga Falls City</b>	Region 05	\$	58,970.72	\$	84,243.89	\$ 1,345,645.33	\$ 1,922,350.48
<b>Cuyahoga Heights Village</b>	Region 03	\$	6,308.17	\$	9,011.67	\$ 2,311,674.06	\$ 3,302,391.51

Subdivision	Region	Direct Payment - 70%		Direct Payment - 100%		Foundation Regional Total at 70%		Foundation Regional Total at 100%	
Cygnnet Village	Region 17	\$	81.71	\$	116.72	\$	1,970,982.61	\$	2,815,689.44
Cynthian Township	Region 15	\$	8.67	\$	12.38	\$	2,360,110.56	\$	3,371,586.51
Dallas Township	Region 17	\$	49.56	\$	70.80	\$	1,970,982.61	\$	2,815,689.44
Dalton Village	Region 19	\$	388.84	\$	555.49	\$	4,261,503.65	\$	6,087,862.35
Damascus Township	Region 16	\$	255.54	\$	365.06	\$	804,410.38	\$	1,149,157.69
Danbury Township	Region 17	\$	1,254.47	\$	1,792.10	\$	1,970,982.61	\$	2,815,689.44
Danville Village	Region 18	\$	710.53	\$	1,015.04	\$	2,929,904.96	\$	4,185,578.52
Darby Township   MADISON COUNTY	Region 14	\$	369.32	\$	527.59	\$	8,799,861.83	\$	12,571,231.19
Darby Township   UNION COUNTY	Region 18	\$	137.38	\$	196.26	\$	2,929,904.96	\$	4,185,578.52
Darbyville Village	Region 09	\$	7.91	\$	11.30	\$	3,370,435.62	\$	4,814,908.03
Darke County	Region 15	\$	86,310.80	\$	123,301.14	\$	2,360,110.56	\$	3,371,586.51
Dayton City	Region 08	\$	434,645.51	\$	620,922.16	\$	5,140,923.53	\$	7,344,176.47
De Graff Village	Region 15	\$	425.36	\$	607.65	\$	2,360,110.56	\$	3,371,586.51
Decatur Township   LAWRENCE COUNTY	Region 10	\$	33.95	\$	48.51	\$	1,748,124.96	\$	2,497,321.37
Decatur Township   WASHINGTON COUNTY	Region 12	\$	38.08	\$	54.39	\$	1,416,059.49	\$	2,022,942.12
Deer Park City	Region 02	\$	3,498.11	\$	4,997.30	\$	5,881,230.36	\$	8,401,757.66
Deercreek Township	Region 09	\$	139.16	\$	198.80	\$	3,370,435.62	\$	4,814,908.03
Deerfield Township   PORTAGE COUNTY	Region 13	\$	282.98	\$	404.25	\$	3,036,117.28	\$	4,337,310.39
Deerfield Township   ROSS COUNTY	Region 09	\$	499.52	\$	713.60	\$	3,370,435.62	\$	4,814,908.03

Subdivision	Region	Direct Payment - 70%		Direct Payment - 100%		Foundation Regional Total at 70%	Foundation Regional Total at 100%
<b>Deerfield Township   WARREN COUNTY</b>	Region 14	\$	37,480.07	\$	53,542.95	\$ 8,799,861.83	\$ 12,571,231.19
<b>Deersville Village</b>	Region 11	\$	6.81	\$	9.73	\$ 2,050,946.75	\$ 2,929,923.93
<b>Defiance City</b>	Region 16	\$	21,442.99	\$	30,632.85	\$ 804,410.38	\$ 1,149,157.69
<b>Defiance County</b>	Region 16	\$	55,651.21	\$	79,501.73	\$ 804,410.38	\$ 1,149,157.69
<b>Defiance Township</b>	Region 16	\$	233.47	\$	333.52	\$ 804,410.38	\$ 1,149,157.69
<b>Delaware City</b>	Region 18	\$	37,477.47	\$	53,539.24	\$ 2,929,904.96	\$ 4,185,578.52
<b>Delaware County</b>	Region 18	\$	156,767.41	\$	223,953.44	\$ 2,929,904.96	\$ 4,185,578.52
<b>Delaware Township   DEFIANCE COUNTY</b>	Region 16	\$	488.48	\$	697.83	\$ 804,410.38	\$ 1,149,157.69
<b>Delaware Township   DELAWARE COUNTY</b>	Region 18	\$	2,443.37	\$	3,490.52	\$ 2,929,904.96	\$ 4,185,578.52
<b>Delaware Township   HANCOCK COUNTY</b>	Region 17	\$	43.46	\$	62.09	\$ 1,970,982.61	\$ 2,815,689.44
<b>Delhi Township</b>	Region 02	\$	20,521.15	\$	29,315.93	\$ 5,881,230.36	\$ 8,401,757.66
<b>Dellroy Village</b>	Region 11	\$	81.55	\$	116.51	\$ 2,050,946.75	\$ 2,929,923.93
<b>Delphos City</b>	Region 15	\$	2,301.74	\$	3,288.20	\$ 2,360,110.56	\$ 3,371,586.51
	Region 16	\$	3,266.03	\$	4,665.76	\$ 804,410.38	\$ 1,149,157.69
<b>Delta Village</b>	Region 16	\$	2,774.63	\$	3,963.76	\$ 804,410.38	\$ 1,149,157.69
<b>Dennison Village</b>	Region 11	\$	2,036.68	\$	2,909.54	\$ 2,050,946.75	\$ 2,929,923.93
<b>Deshler Village</b>	Region 16	\$	308.41	\$	440.59	\$ 804,410.38	\$ 1,149,157.69
<b>Dexter City Village</b>	Region 12	\$	22.46	\$	32.08	\$ 1,416,059.49	\$ 2,022,942.12
<b>Dillonvale Village</b>	Region 11	\$	404.66	\$	578.08	\$ 2,050,946.75	\$ 2,929,923.93
<b>Dinsmore Township</b>	Region 15	\$	135.76	\$	193.94	\$ 2,360,110.56	\$ 3,371,586.51

Subdivision	Region	Direct Payment - 70%		Direct Payment - 100%		Foundation Regional Total at 70%		Foundation Regional Total at 100%	
<b>Dodson Township</b>	Region 09	\$	3,447.87	\$	4,925.53	\$	3,370,435.62	\$	4,814,908.03
<b>Donnelsville Village</b>	Region 14	\$	88.60	\$	126.57	\$	8,799,861.83	\$	12,571,231.19
<b>Dorset Township</b>	Region 13	\$	38.22	\$	54.60	\$	3,036,117.28	\$	4,337,310.39
<b>Dover City</b>	Region 11	\$	13,563.94	\$	19,377.06	\$	2,050,946.75	\$	2,929,923.93
<b>Dover Township   ATHENS COUNTY</b>	Region 10	\$	162.83	\$	232.62	\$	1,748,124.96	\$	2,497,321.37
<b>Dover Township   TUSCARAWAS COUNTY</b>	Region 11	\$	28.87	\$	41.24	\$	2,050,946.75	\$	2,929,923.93
<b>Dover Township   UNION COUNTY</b>	Region 18	\$	166.82	\$	238.31	\$	2,929,904.96	\$	4,185,578.52
<b>Doylestown Village</b>	Region 19	\$	674.50	\$	963.57	\$	4,261,503.65	\$	6,087,862.35
<b>Dresden Village</b>	Region 12	\$	914.22	\$	1,306.03	\$	1,416,059.49	\$	2,022,942.12
<b>Dublin City</b>	Region 01	\$	26,883.92	\$	38,405.60	\$	7,120,475.06	\$	10,172,107.23
	Region 18	\$	4,035.93	\$	5,765.61	\$	2,929,904.96	\$	4,185,578.52
<b>Dublin Township</b>	Region 15	\$	140.99	\$	201.41	\$	2,360,110.56	\$	3,371,586.51
<b>Duchouquet Township</b>	Region 15	\$	353.53	\$	505.05	\$	2,360,110.56	\$	3,371,586.51
<b>Dunham Township</b>	Region 12	\$	141.42	\$	202.03	\$	1,416,059.49	\$	2,022,942.12
<b>Dunkirk Village</b>	Region 17	\$	170.35	\$	243.36	\$	1,970,982.61	\$	2,815,689.44
<b>Dupont Village</b>	Region 16	\$	215.57	\$	307.96	\$	804,410.38	\$	1,149,157.69
<b>Eagle Township   BROWN COUNTY</b>	Region 09	\$	2,947.04	\$	4,210.06	\$	3,370,435.62	\$	4,814,908.03
<b>Eagle Township   VINTON COUNTY</b>	Region 10	\$	71.96	\$	102.80	\$	1,748,124.96	\$	2,497,321.37
<b>East Canton Village</b>	Region 06	\$	808.51	\$	1,155.01	\$	1,691,961.50	\$	2,417,087.86
<b>East Cleveland City</b>									

Subdivision	Region	Direct Payment - 70%		Direct Payment - 100%		Foundation Regional Total at 70%	Foundation Regional Total at 100%
East Cleveland City	Region 03	\$	18,165.73	\$	25,951.04	\$ 2,311,674.06	\$ 3,302,391.51
East Liverpool City	Region 11	\$	12,006.52	\$	17,152.18	\$ 2,050,946.75	\$ 2,929,923.93
East Palestine Village	Region 11	\$	5,398.82	\$	7,712.60	\$ 2,050,946.75	\$ 2,929,923.93
East Sparta Village	Region 06	\$	141.73	\$	202.47	\$ 1,691,961.50	\$ 2,417,087.86
East Union Township	Region 19	\$	115.77	\$	165.39	\$ 4,261,503.65	\$ 6,087,862.35
Eastlake City	Region 13	\$	22,810.81	\$	32,586.87	\$ 3,036,117.28	\$ 4,337,310.39
Eaton City	Region 15	\$	20,038.04	\$	28,625.77	\$ 2,360,110.56	\$ 3,371,586.51
Eaton Township	Region 19	\$	145.83	\$	208.32	\$ 4,261,503.65	\$ 6,087,862.35
Eden Township   LICKING COUNTY	Region 18	\$	144.79	\$	206.84	\$ 2,929,904.96	\$ 4,185,578.52
Eden Township   SENECA COUNTY	Region 17	\$	35.90	\$	51.29	\$ 1,970,982.61	\$ 2,815,689.44
Eden Township   WYANDOT COUNTY	Region 17	\$	30.74	\$	43.92	\$ 1,970,982.61	\$ 2,815,689.44
Edgerton Village	Region 16	\$	1,378.64	\$	1,969.49	\$ 804,410.38	\$ 1,149,157.69
Edinburg Township	Region 13	\$	382.15	\$	545.93	\$ 3,036,117.28	\$ 4,337,310.39
Edison Village	Region 18	\$	63.42	\$	90.60	\$ 2,929,904.96	\$ 4,185,578.52
Edon Village	Region 16	\$	452.73	\$	646.75	\$ 804,410.38	\$ 1,149,157.69
Eldorado Village	Region 15	\$	106.56	\$	152.22	\$ 2,360,110.56	\$ 3,371,586.51
Elgin Village	Region 16	\$	20.16	\$	28.81	\$ 804,410.38	\$ 1,149,157.69
Elida Village	Region 15	\$	363.96	\$	519.94	\$ 2,360,110.56	\$ 3,371,586.51
Elizabeth Township   LAWRENCE COUNTY	Region 10	\$	311.25	\$	444.64	\$ 1,748,124.96	\$ 2,497,321.37
Elizabeth Township   MIAMI COUNTY							

Subdivision	Region	Direct Payment -		Direct Payment -		Foundation Regional	Foundation Regional
		70%		100%		Total at 70%	Total at 100%
Elizabeth Township   MIAMI COUNTY	Region 15	\$ 14.79	\$	21.12	\$	2,360,110.56	\$ 3,371,586.51
Elk Township   NOBLE COUNTY	Region 12	\$ 11.23	\$	16.04	\$	1,416,059.49	\$ 2,022,942.12
Elk Township   VINTON COUNTY	Region 10	\$ 84.66	\$	120.94	\$	1,748,124.96	\$ 2,497,321.37
Elkrun Township	Region 11	\$ 138.65	\$	198.08	\$	2,050,946.75	\$ 2,929,923.93
Ellsworth Township	Region 07	\$ 63.97	\$	91.39	\$	3,530,333.07	\$ 5,043,332.95
Elmore Village	Region 17	\$ 538.91	\$	769.87	\$	1,970,982.61	\$ 2,815,689.44
Elmwood Place Village	Region 02	\$ 1,465.02	\$	2,092.89	\$	5,881,230.36	\$ 8,401,757.66
Elyria City	Region 19	\$ 85,872.29	\$	122,674.70	\$	4,261,503.65	\$ 6,087,862.35
Elyria Township	Region 19	\$ 250.44	\$	357.77	\$	4,261,503.65	\$ 6,087,862.35
Empire Village	Region 11	\$ 326.84	\$	466.91	\$	2,050,946.75	\$ 2,929,923.93
Englewood City	Region 08	\$ 20,441.69	\$	29,202.42	\$	5,140,923.53	\$ 7,344,176.47
Enon Village	Region 14	\$ 1,249.22	\$	1,784.59	\$	8,799,861.83	\$ 12,571,231.19
Erie County	Region 19	\$ 147,531.73	\$	210,759.62	\$	4,261,503.65	\$ 6,087,862.35
Erie Township	Region 17	\$ 196.78	\$	281.11	\$	1,970,982.61	\$ 2,815,689.44
Euclid City	Region 03	\$ 30,492.71	\$	43,561.01	\$	2,311,674.06	\$ 3,302,391.51
Evendale Village	Region 02	\$ 11,078.70	\$	15,826.72	\$	5,881,230.36	\$ 8,401,757.66
Fairborn City	Region 14	\$ 50,267.22	\$	71,810.31	\$	8,799,861.83	\$ 12,571,231.19
Fairfax Village	Region 02	\$ 2,584.85	\$	3,692.64	\$	5,881,230.36	\$ 8,401,757.66
Fairfield City	Region 02	\$ -	\$	-	\$	5,881,230.36	\$ 8,401,757.66
	Region 14	\$ 94,192.43	\$	134,560.62	\$	8,799,861.83	\$ 12,571,231.19

Subdivision	Region	Direct Payment - 70%	Direct Payment - 100%	Foundation Regional Total at 70%	Foundation Regional Total at 100%
<b>Fairfield County</b>	Region 18	\$ 203,270.86	\$ 290,386.94	\$ 2,929,904.96	\$ 4,185,578.52
<b>Fairfield Township   BUTLER COUNTY</b>	Region 14	\$ 26,075.16	\$ 37,250.23	\$ 8,799,861.83	\$ 12,571,231.19
<b>Fairfield Township   COLUMBIANA COUNTY</b>	Region 11	\$ 805.92	\$ 1,151.32	\$ 2,050,946.75	\$ 2,929,923.93
<b>Fairfield Township   HURON COUNTY</b>	Region 19	\$ 218.94	\$ 312.77	\$ 4,261,503.65	\$ 6,087,862.35
<b>Fairfield Township   TUSCARAWAS COUNTY</b>	Region 11	\$ 134.71	\$ 192.44	\$ 2,050,946.75	\$ 2,929,923.93
<b>Fairfield Township   WASHINGTON COUNTY</b>	Region 12	\$ 16.32	\$ 23.31	\$ 1,416,059.49	\$ 2,022,942.12
<b>Fairlawn City</b>	Region 05	\$ 21,982.65	\$ 31,403.78	\$ 1,345,645.33	\$ 1,922,350.48
<b>Fairport Harbor Village</b>	Region 13	\$ 2,964.33	\$ 4,234.75	\$ 3,036,117.28	\$ 4,337,310.39
<b>Fairview Park City</b>	Region 03	\$ 7,127.40	\$ 10,182.00	\$ 2,311,674.06	\$ 3,302,391.51
<b>Fairview Village</b>	Region 11	\$ 30.10	\$ 43.01	\$ 2,050,946.75	\$ 2,929,923.93
<b>Falls Township   HOCKING COUNTY</b>	Region 10	\$ 93.53	\$ 133.61	\$ 1,748,124.96	\$ 2,497,321.37
<b>Falls Township   MUSKINGUM COUNTY</b>	Region 12	\$ 718.32	\$ 1,026.17	\$ 1,416,059.49	\$ 2,022,942.12
<b>Farmer Township</b>	Region 16	\$ 93.39	\$ 133.41	\$ 804,410.38	\$ 1,149,157.69
<b>Farmersville Village</b>	Region 08	\$ 444.89	\$ 635.56	\$ 5,140,923.53	\$ 7,344,176.47
<b>Farmington Township</b>	Region 07	\$ 499.49	\$ 713.55	\$ 3,530,333.07	\$ 5,043,332.95
<b>Fayette County</b>	Region 09	\$ 83,159.91	\$ 118,799.87	\$ 3,370,435.62	\$ 4,814,908.03
<b>Fayette Township</b>	Region 10	\$ 435.74	\$ 622.49	\$ 1,748,124.96	\$ 2,497,321.37
<b>Fayette Village</b>	Region 16	\$ 402.06	\$ 574.38	\$ 804,410.38	\$ 1,149,157.69
<b>Fayetteville Village</b>	Region 09	\$ 958.80	\$ 1,369.71	\$ 3,370,435.62	\$ 4,814,908.03

Subdivision	Region	Direct Payment - 70%		Direct Payment - 100%		Foundation Regional Total at 70%		Foundation Regional Total at 100%	
<b>Fearing Township</b>	Region 12	\$	135.98	\$	194.26	\$	1,416,059.49	\$	2,022,942.12
<b>Felicity Village</b>	Region 14	\$	998.79	\$	1,426.84	\$	8,799,861.83	\$	12,571,231.19
<b>Findlay City</b>	Region 17	\$	37,828.64	\$	54,040.91	\$	1,970,982.61	\$	2,815,689.44
<b>Fitchville Township</b>	Region 19	\$	111.70	\$	159.58	\$	4,261,503.65	\$	6,087,862.35
<b>Flatrock Township</b>	Region 16	\$	55.07	\$	78.68	\$	804,410.38	\$	1,149,157.69
<b>Fletcher Village</b>	Region 15	\$	395.54	\$	565.06	\$	2,360,110.56	\$	3,371,586.51
<b>Florence Township   ERIE COUNTY</b>	Region 19	\$	429.47	\$	613.53	\$	4,261,503.65	\$	6,087,862.35
<b>Florence Township   WILLIAMS COUNTY</b>	Region 16	\$	86.96	\$	124.23	\$	804,410.38	\$	1,149,157.69
<b>Florida Village</b>	Region 16	\$	506.68	\$	723.83	\$	804,410.38	\$	1,149,157.69
<b>Flushing Township</b>	Region 11	\$	192.23	\$	274.61	\$	2,050,946.75	\$	2,929,923.93
<b>Flushing Village</b>	Region 11	\$	151.03	\$	215.76	\$	2,050,946.75	\$	2,929,923.93
<b>Forest Park City</b>	Region 02	\$	28,039.23	\$	40,056.04	\$	5,881,230.36	\$	8,401,757.66
<b>Forest Village</b>	Region 17	\$	759.21	\$	1,084.58	\$	1,970,982.61	\$	2,815,689.44
<b>Fort Jennings Village</b>	Region 16	\$	137.43	\$	196.32	\$	804,410.38	\$	1,149,157.69
<b>Fort Loramie Village</b>	Region 15	\$	415.94	\$	594.20	\$	2,360,110.56	\$	3,371,586.51
<b>Fort Recovery Village</b>	Region 15	\$	323.10	\$	461.56	\$	2,360,110.56	\$	3,371,586.51
<b>Fostoria City</b>	Region 17	\$	16,672.38	\$	23,817.69	\$	1,970,982.61	\$	2,815,689.44
<b>Fowler Township</b>	Region 07	\$	1,548.41	\$	2,212.02	\$	3,530,333.07	\$	5,043,332.95
<b>Frankfort Village</b>	Region 09	\$	2,593.54	\$	3,705.06	\$	3,370,435.62	\$	4,814,908.03



Subdivision	Region	Direct Payment - 70%		Direct Payment - 100%		Foundation Regional Total at 70%	Foundation Regional Total at 100%
Franklin City	Region 14	\$	17,414.45	\$	24,877.78	\$ 8,799,861.83	\$ 12,571,231.19
Franklin County	Region 01	\$	1,884,103.71	\$	2,691,576.73	\$ 7,120,475.06	\$ 10,172,107.23
Franklin Township   ADAMS COUNTY	Region 09	\$	325.96	\$	465.65	\$ 3,370,435.62	\$ 4,814,908.03
Franklin Township   BROWN COUNTY	Region 09	\$	777.13	\$	1,110.19	\$ 3,370,435.62	\$ 4,814,908.03
Franklin Township   CLERMONT COUNTY	Region 14	\$	1,111.01	\$	1,587.16	\$ 8,799,861.83	\$ 12,571,231.19
Franklin Township   COLUMBIANA COUNTY	Region 11	\$	199.31	\$	284.73	\$ 2,050,946.75	\$ 2,929,923.93
Franklin Township   COSHOCTON COUNTY	Region 12	\$	79.72	\$	113.89	\$ 1,416,059.49	\$ 2,022,942.12
Franklin Township   DARKE COUNTY	Region 15	\$	156.17	\$	223.10	\$ 2,360,110.56	\$ 3,371,586.51
Franklin Township   FRANKLIN COUNTY	Region 01	\$	14,350.55	\$	20,500.79	\$ 7,120,475.06	\$ 10,172,107.23
Franklin Township   FULTON COUNTY	Region 16	\$	23.88	\$	34.12	\$ 804,410.38	\$ 1,149,157.69
Franklin Township   JACKSON COUNTY	Region 10	\$	98.92	\$	141.31	\$ 1,748,124.96	\$ 2,497,321.37
Franklin Township   MERCER COUNTY	Region 15	\$	393.59	\$	562.27	\$ 2,360,110.56	\$ 3,371,586.51
Franklin Township   PORTAGE COUNTY	Region 13	\$	64.79	\$	92.56	\$ 3,036,117.28	\$ 4,337,310.39
Franklin Township   RICHLAND COUNTY	Region 19	\$	278.75	\$	398.22	\$ 4,261,503.65	\$ 6,087,862.35
Franklin Township   SHELBY COUNTY	Region 15	\$	384.17	\$	548.81	\$ 2,360,110.56	\$ 3,371,586.51
Franklin Township   TUSCARAWAS COUNTY	Region 11	\$	1,016.73	\$	1,452.48	\$ 2,050,946.75	\$ 2,929,923.93
Franklin Township   WARREN COUNTY	Region 14	\$	1,151.37	\$	1,644.81	\$ 8,799,861.83	\$ 12,571,231.19
Frazeysburg Village	Region 12	\$	104.48	\$	149.26	\$ 1,416,059.49	\$ 2,022,942.12
Fredericksburg Village	Region 19	\$	39.01	\$	55.73	\$ 4,261,503.65	\$ 6,087,862.35

Subdivision	Region	Direct Payment - 70%		Direct Payment - 100%		Foundation Regional Total at 70%		Foundation Regional Total at 100%	
<b>Fredericktown Village</b>	Region 18	\$	1,814.01	\$	2,591.44	\$	2,929,904.96	\$	4,185,578.52
<b>Freedom Township   PORTAGE COUNTY</b>	Region 13	\$	138.84	\$	198.35	\$	3,036,117.28	\$	4,337,310.39
<b>Freedom Township   WOOD COUNTY</b>	Region 17	\$	400.56	\$	572.23	\$	1,970,982.61	\$	2,815,689.44
<b>Freeport Township</b>	Region 11	\$	83.86	\$	119.81	\$	2,050,946.75	\$	2,929,923.93
<b>Freeport Village</b>	Region 11	\$	34.17	\$	48.81	\$	2,050,946.75	\$	2,929,923.93
<b>Fremont City</b>	Region 17	\$	23,593.83	\$	33,705.47	\$	1,970,982.61	\$	2,815,689.44
<b>Fulton County</b>	Region 16	\$	59,568.98	\$	85,098.54	\$	804,410.38	\$	1,149,157.69
<b>Fulton Village</b>	Region 18	\$	40.18	\$	57.39	\$	2,929,904.96	\$	4,185,578.52
<b>Fultonham Village</b>	Region 12	\$	3.27	\$	4.66	\$	1,416,059.49	\$	2,022,942.12
<b>Gahanna City</b>	Region 01	\$	23,567.92	\$	33,668.46	\$	7,120,475.06	\$	10,172,107.23
<b>Galena Village</b>	Region 18	\$	45.65	\$	65.21	\$	2,929,904.96	\$	4,185,578.52
<b>Galion City</b>	Region 17	\$	14,323.69	\$	20,462.41	\$	1,970,982.61	\$	2,815,689.44
	Region 18	\$	-	\$	-	\$	2,929,904.96	\$	4,185,578.52
	Region 19	\$	-	\$	-	\$	4,261,503.65	\$	6,087,862.35
<b>Gallia County</b>	Region 10	\$	106,513.35	\$	152,161.93	\$	1,748,124.96	\$	2,497,321.37
<b>Gallipolis Village</b>	Region 10	\$	13,727.52	\$	19,610.74	\$	1,748,124.96	\$	2,497,321.37
<b>Gambier Village</b>	Region 18	\$	629.79	\$	899.70	\$	2,929,904.96	\$	4,185,578.52
<b>Gann Village</b>	Region 18	\$	10.77	\$	15.38	\$	2,929,904.96	\$	4,185,578.52
<b>Garfield Heights City</b>	Region 03	\$	16,680.32	\$	23,829.03	\$	2,311,674.06	\$	3,302,391.51
<b>Garrettsville Village</b>	Region 13	\$	1,333.23	\$	1,904.62	\$	3,036,117.28	\$	4,337,310.39
<b>Gasper Township</b>									

Subdivision	Region	Direct Payment - 70%	Direct Payment - 100%	Foundation Regional Total at 70%	Foundation Regional Total at 100%
Gasper Township	Region 15	\$ 1,960.65	\$ 2,800.93	\$ 2,360,110.56	\$ 3,371,586.51
<b>Gates Mills Village</b>	Region 03	\$ 2,141.31	\$ 3,059.01	\$ 2,311,674.06	\$ 3,302,391.51
<b>Geauga County</b>	Region 13	\$ 131,339.61	\$ 187,628.02	\$ 3,036,117.28	\$ 4,337,310.39
<b>Geneva City</b>	Region 13	\$ 9,989.83	\$ 14,271.19	\$ 3,036,117.28	\$ 4,337,310.39
<b>Geneva Township</b>	Region 13	\$ 504.46	\$ 720.66	\$ 3,036,117.28	\$ 4,337,310.39
<b>Geneva-On-The-Lake Village</b>	Region 13	\$ 1,693.00	\$ 2,418.57	\$ 3,036,117.28	\$ 4,337,310.39
<b>Genoa Township</b>	Region 18	\$ 15,981.22	\$ 22,830.32	\$ 2,929,904.96	\$ 4,185,578.52
<b>Genoa Village</b>	Region 17	\$ 773.70	\$ 1,105.29	\$ 1,970,982.61	\$ 2,815,689.44
<b>Georgetown Village</b>	Region 09	\$ 8,568.62	\$ 12,240.89	\$ 3,370,435.62	\$ 4,814,908.03
<b>German Township   AUGLAIZE COUNTY</b>	Region 15	\$ 101.42	\$ 144.89	\$ 2,360,110.56	\$ 3,371,586.51
<b>German Township   CLARK COUNTY</b>	Region 14	\$ 3,938.13	\$ 5,625.90	\$ 8,799,861.83	\$ 12,571,231.19
<b>German Township   FULTON COUNTY</b>	Region 16	\$ 414.01	\$ 591.44	\$ 804,410.38	\$ 1,149,157.69
<b>German Township   HARRISON COUNTY</b>	Region 11	\$ 86.97	\$ 124.24	\$ 2,050,946.75	\$ 2,929,923.93
<b>German Township   MONTGOMERY COUNTY</b>	Region 08	\$ 2,255.69	\$ 3,222.41	\$ 5,140,923.53	\$ 7,344,176.47
<b>Germantown City</b>	Region 08	\$ 5,408.97	\$ 7,727.10	\$ 5,140,923.53	\$ 7,344,176.47
<b>Gettysburg Village</b>	Region 15	\$ 553.15	\$ 790.21	\$ 2,360,110.56	\$ 3,371,586.51
<b>Gibson Township</b>	Region 15	\$ 32.31	\$ 46.16	\$ 2,360,110.56	\$ 3,371,586.51
<b>Gibsonburg Village</b>	Region 17	\$ 1,106.70	\$ 1,581.00	\$ 1,970,982.61	\$ 2,815,689.44
<b>Gilboa Village</b>	Region 16	\$ 51.20	\$ 73.14	\$ 804,410.38	\$ 1,149,157.69
<b>Gilead Township</b>					

Subdivision	Region	Direct Payment - 70%	Direct Payment - 100%	Foundation Regional Total at 70%	Foundation Regional Total at 100%
Gilead Township	Region 18	\$ 96.09	\$ 137.27	\$ 2,929,904.96	\$ 4,185,578.52
<b>Girard City</b>	Region 07	\$ 22,754.44	\$ 32,506.34	\$ 3,530,333.07	\$ 5,043,332.95
<b>Glandorf Village</b>	Region 16	\$ 250.60	\$ 358.00	\$ 804,410.38	\$ 1,149,157.69
<b>Glendale Village</b>	Region 02	\$ 2,919.17	\$ 4,170.24	\$ 5,881,230.36	\$ 8,401,757.66
<b>Glenford Village</b>	Region 12	\$ 130.35	\$ 186.22	\$ 1,416,059.49	\$ 2,022,942.12
<b>Glenmont Village</b>	Region 11	\$ 24.61	\$ 35.16	\$ 2,050,946.75	\$ 2,929,923.93
<b>Glenwillow Village</b>	Region 03	\$ 1,403.10	\$ 2,004.43	\$ 2,311,674.06	\$ 3,302,391.51
<b>Gloria Glens Park Village</b>	Region 19	\$ 76.88	\$ 109.82	\$ 4,261,503.65	\$ 6,087,862.35
<b>Glouster Village</b>	Region 10	\$ 841.30	\$ 1,201.86	\$ 1,748,124.96	\$ 2,497,321.37
<b>Gnadenhutten Village</b>	Region 11	\$ 679.96	\$ 971.37	\$ 2,050,946.75	\$ 2,929,923.93
<b>Golf Manor Village</b>	Region 02	\$ 4,876.15	\$ 6,965.93	\$ 5,881,230.36	\$ 8,401,757.66
<b>Good Hope Township</b>	Region 10	\$ 17.74	\$ 25.34	\$ 1,748,124.96	\$ 2,497,321.37
<b>Gordon Village</b>	Region 15	\$ 12.01	\$ 17.16	\$ 2,360,110.56	\$ 3,371,586.51
<b>Gorham Township</b>	Region 16	\$ 127.39	\$ 181.98	\$ 804,410.38	\$ 1,149,157.69
<b>Goshen Township   AUGLAIZE COUNTY</b>	Region 15	\$ 5.80	\$ 8.28	\$ 2,360,110.56	\$ 3,371,586.51
<b>Goshen Township   BELMONT COUNTY</b>	Region 11	\$ 247.15	\$ 353.07	\$ 2,050,946.75	\$ 2,929,923.93
<b>Goshen Township   CHAMPAIGN COUNTY</b>	Region 15	\$ 302.88	\$ 432.69	\$ 2,360,110.56	\$ 3,371,586.51
<b>Goshen Township   CLERMONT COUNTY</b>	Region 14	\$ 17,950.18	\$ 25,643.12	\$ 8,799,861.83	\$ 12,571,231.19
<b>Goshen Township   HARDIN COUNTY</b>	Region 17	\$ 86.77	\$ 123.95	\$ 1,970,982.61	\$ 2,815,689.44
<b>Goshen Township   MAHONING COUNTY</b>					

Subdivision	Region	Direct Payment - 70%		Direct Payment - 100%		Foundation Regional Total at 70%	Foundation Regional Total at 100%
Goshen Township   MAHONING COUNTY	Region 07	\$	3,202.64	\$	4,575.21	\$ 3,530,333.07	\$ 5,043,332.95
Goshen Township   TUSCARAWAS COUNTY	Region 11	\$	16.04	\$	22.91	\$ 2,050,946.75	\$ 2,929,923.93
Grafton Township	Region 19	\$	735.47	\$	1,050.67	\$ 4,261,503.65	\$ 6,087,862.35
Grafton Village	Region 19	\$	2,177.87	\$	3,111.25	\$ 4,261,503.65	\$ 6,087,862.35
Grand Prairie Township	Region 18	\$	223.96	\$	319.95	\$ 2,929,904.96	\$ 4,185,578.52
Grand Rapids Township	Region 17	\$	107.61	\$	153.73	\$ 1,970,982.61	\$ 2,815,689.44
Grand Rapids Village	Region 17	\$	163.41	\$	233.45	\$ 1,970,982.61	\$ 2,815,689.44
Grand River Village	Region 13	\$	1,446.69	\$	2,066.70	\$ 3,036,117.28	\$ 4,337,310.39
Grand Township	Region 18	\$	12.11	\$	17.29	\$ 2,929,904.96	\$ 4,185,578.52
Grandview Heights City	Region 01	\$	11,839.89	\$	16,914.13	\$ 7,120,475.06	\$ 10,172,107.23
Grandview Township	Region 12	\$	193.10	\$	275.85	\$ 1,416,059.49	\$ 2,022,942.12
Granger Township	Region 19	\$	926.35	\$	1,323.36	\$ 4,261,503.65	\$ 6,087,862.35
Granville Township   LICKING COUNTY	Region 18	\$	4,102.32	\$	5,860.46	\$ 2,929,904.96	\$ 4,185,578.52
Granville Township   MERCER COUNTY	Region 15	\$	519.89	\$	742.70	\$ 2,360,110.56	\$ 3,371,586.51
Granville Village	Region 18	\$	3,381.40	\$	4,830.57	\$ 2,929,904.96	\$ 4,185,578.52
Gratiot Village	Region 18	\$	67.30	\$	96.14	\$ 2,929,904.96	\$ 4,185,578.52
Gratis Village	Region 15	\$	2,088.52	\$	2,983.60	\$ 2,360,110.56	\$ 3,371,586.51
Graysville Village	Region 12	\$	10.08	\$	14.40	\$ 1,416,059.49	\$ 2,022,942.12
Green Camp Township	Region 18	\$	387.39	\$	553.42	\$ 2,929,904.96	\$ 4,185,578.52
Green Camp Village							

Subdivision	Region	Direct Payment - 70%		Direct Payment - 100%		Foundation Regional Total at 70%	Foundation Regional Total at 100%
Green Camp Village	Region 18	\$	66.58	\$	95.12	\$ 2,929,904.96	\$ 4,185,578.52
<b>Green City</b>	Region 05	\$	27,588.90	\$	39,412.71	\$ 1,345,645.33	\$ 1,922,350.48
<b>Green Creek Township</b>	Region 17	\$	223.69	\$	319.56	\$ 1,970,982.61	\$ 2,815,689.44
<b>Green Springs Village</b>	Region 17	\$	534.58	\$	763.69	\$ 1,970,982.61	\$ 2,815,689.44
<b>Green Township   ADAMS COUNTY</b>	Region 09	\$	8.58	\$	12.25	\$ 3,370,435.62	\$ 4,814,908.03
<b>Green Township   BROWN COUNTY</b>	Region 09	\$	1,130.37	\$	1,614.82	\$ 3,370,435.62	\$ 4,814,908.03
<b>Green Township   CLARK COUNTY</b>	Region 14	\$	243.64	\$	348.06	\$ 8,799,861.83	\$ 12,571,231.19
<b>Green Township   CLINTON COUNTY</b>	Region 14	\$	50.82	\$	72.60	\$ 8,799,861.83	\$ 12,571,231.19
<b>Green Township   FAYETTE COUNTY</b>	Region 09	\$	40.23	\$	57.46	\$ 3,370,435.62	\$ 4,814,908.03
<b>Green Township   GALLIA COUNTY</b>	Region 10	\$	298.95	\$	427.08	\$ 1,748,124.96	\$ 2,497,321.37
<b>Green Township   HAMILTON COUNTY</b>	Region 02	\$	31,048.09	\$	44,354.42	\$ 5,881,230.36	\$ 8,401,757.66
<b>Green Township   HARRISON COUNTY</b>	Region 11	\$	186.36	\$	266.23	\$ 2,050,946.75	\$ 2,929,923.93
<b>Green Township   HOCKING COUNTY</b>	Region 10	\$	1,078.81	\$	1,541.16	\$ 1,748,124.96	\$ 2,497,321.37
<b>Green Township   MAHONING COUNTY</b>	Region 07	\$	1,103.53	\$	1,576.48	\$ 3,530,333.07	\$ 5,043,332.95
<b>Green Township   MONROE COUNTY</b>	Region 12	\$	2.03	\$	2.90	\$ 1,416,059.49	\$ 2,022,942.12
<b>Green Township   ROSS COUNTY</b>	Region 09	\$	3,429.40	\$	4,899.15	\$ 3,370,435.62	\$ 4,814,908.03
<b>Green Township   SCIOTO COUNTY</b>	Region 09	\$	7,098.47	\$	10,140.68	\$ 3,370,435.62	\$ 4,814,908.03
<b>Green Township   SHELBY COUNTY</b>	Region 15	\$	20.22	\$	28.88	\$ 2,360,110.56	\$ 3,371,586.51
<b>Greene County</b>	Region 14	\$	295,030.22	\$	421,471.74	\$ 8,799,861.83	\$ 12,571,231.19
<b>Greene Township</b>							

Subdivision	Region	Direct Payment - 70%	Direct Payment - 100%	Foundation Regional Total at 70%	Foundation Regional Total at 100%
Greene Township	Region 07	\$ 11.10	\$ 15.86	\$ 3,530,333.07	\$ 5,043,332.95
<b>Greenfield Township   FAIRFIELD COUNTY</b>	Region 18	\$ 2,766.19	\$ 3,951.69	\$ 2,929,904.96	\$ 4,185,578.52
<b>Greenfield Township   HURON COUNTY</b>	Region 19	\$ 366.39	\$ 523.41	\$ 4,261,503.65	\$ 6,087,862.35
<b>Greenfield Village</b>	Region 09	\$ 4,844.66	\$ 6,920.94	\$ 3,370,435.62	\$ 4,814,908.03
<b>Greenhills Village</b>	Region 02	\$ 2,677.26	\$ 3,824.66	\$ 5,881,230.36	\$ 8,401,757.66
<b>Greensburg Township</b>	Region 16	\$ 43.11	\$ 61.59	\$ 804,410.38	\$ 1,149,157.69
<b>Greenville City</b>	Region 15	\$ 17,931.69	\$ 25,616.71	\$ 2,360,110.56	\$ 3,371,586.51
<b>Greenville Township</b>	Region 15	\$ 4,581.03	\$ 6,544.33	\$ 2,360,110.56	\$ 3,371,586.51
<b>Greenwich Village</b>	Region 19	\$ 580.86	\$ 829.80	\$ 4,261,503.65	\$ 6,087,862.35
<b>Groton Township</b>	Region 19	\$ 192.75	\$ 275.36	\$ 4,261,503.65	\$ 6,087,862.35
<b>Grove City City</b>	Region 01	\$ 23,861.25	\$ 34,087.49	\$ 7,120,475.06	\$ 10,172,107.23
<b>Groveport City</b>	Region 01	\$ 4,086.66	\$ 5,838.09	\$ 7,120,475.06	\$ 10,172,107.23
<b>Grover Hill Village</b>	Region 16	\$ 60.67	\$ 86.67	\$ 804,410.38	\$ 1,149,157.69
<b>Guernsey County</b>	Region 12	\$ 94,728.31	\$ 135,326.15	\$ 1,416,059.49	\$ 2,022,942.12
<b>Guilford Township</b>	Region 19	\$ 1,971.86	\$ 2,816.95	\$ 4,261,503.65	\$ 6,087,862.35
<b>Gustavus Township</b>	Region 07	\$ 16.65	\$ 23.79	\$ 3,530,333.07	\$ 5,043,332.95
<b>Guyan Township</b>	Region 10	\$ 115.92	\$ 165.60	\$ 1,748,124.96	\$ 2,497,321.37
<b>Hambden Township</b>	Region 13	\$ 1,283.52	\$ 1,833.60	\$ 3,036,117.28	\$ 4,337,310.39
<b>Hamden Village</b>	Region 10	\$ 309.01	\$ 441.44	\$ 1,748,124.96	\$ 2,497,321.37
<b>Hamer Township</b>					

Subdivision	Region	Direct Payment - 70%	Direct Payment - 100%	Foundation Regional Total at 70%	Foundation Regional Total at 100%
Hamer Township	Region 09	\$ 14.70	\$ 21.00	\$ 3,370,435.62	\$ 4,814,908.03
<b>Hamersville Village</b>	Region 09	\$ 232.13	\$ 331.61	\$ 3,370,435.62	\$ 4,814,908.03
<b>Hamilton City</b>	Region 14	\$ 220,176.79	\$ 314,538.27	\$ 8,799,861.83	\$ 12,571,231.19
<b>Hamilton County</b>	Region 02	\$ 1,906,200.07	\$ 2,723,142.96	\$ 5,881,230.36	\$ 8,401,757.66
<b>Hamilton Township   FRANKLIN COUNTY</b>	Region 01	\$ 8,329.93	\$ 11,899.91	\$ 7,120,475.06	\$ 10,172,107.23
<b>Hamilton Township   JACKSON COUNTY</b>	Region 10	\$ 170.85	\$ 244.08	\$ 1,748,124.96	\$ 2,497,321.37
<b>Hamilton Township   LAWRENCE COUNTY</b>	Region 10	\$ 322.56	\$ 460.81	\$ 1,748,124.96	\$ 2,497,321.37
<b>Hamilton Township   WARREN COUNTY</b>	Region 14	\$ 14,672.37	\$ 20,960.53	\$ 8,799,861.83	\$ 12,571,231.19
<b>Hamler Village</b>	Region 16	\$ 132.18	\$ 188.83	\$ 804,410.38	\$ 1,149,157.69
<b>Hancock County</b>	Region 17	\$ 92,950.89	\$ 132,786.98	\$ 1,970,982.61	\$ 2,815,689.44
<b>Hanging Rock Village</b>	Region 10	\$ 650.79	\$ 929.69	\$ 1,748,124.96	\$ 2,497,321.37
<b>Hanover Township   BUTLER COUNTY</b>	Region 14	\$ 3,197.60	\$ 4,568.00	\$ 8,799,861.83	\$ 12,571,231.19
<b>Hanover Township   COLUMBIANA COUNTY</b>	Region 11	\$ 428.96	\$ 612.80	\$ 2,050,946.75	\$ 2,929,923.93
<b>Hanover Township   LICKING COUNTY</b>	Region 18	\$ 1,405.65	\$ 2,008.07	\$ 2,929,904.96	\$ 4,185,578.52
<b>Hanover Village</b>	Region 18	\$ 262.43	\$ 374.90	\$ 2,929,904.96	\$ 4,185,578.52
<b>Hanoverton Village</b>	Region 11	\$ 339.85	\$ 485.50	\$ 2,050,946.75	\$ 2,929,923.93
<b>Harbor View Village</b>	Region 04	\$ 49.69	\$ 70.99	\$ 2,949,625.99	\$ 4,213,751.41
<b>Hardin County</b>	Region 17	\$ 72,775.51	\$ 103,965.02	\$ 1,970,982.61	\$ 2,815,689.44
<b>Harding Township</b>	Region 04	\$ 8.88	\$ 12.69	\$ 2,949,625.99	\$ 4,213,751.41
<b>Hardy Township</b>					



Subdivision	Region	Direct Payment - 70%		Direct Payment - 100%		Foundation Regional Total at 70%	Foundation Regional Total at 100%
Hardy Township	Region 11	\$	452.49	\$	646.42	\$ 2,050,946.75	\$ 2,929,923.93
Harlan Township	Region 14	\$	992.30	\$	1,417.57	\$ 8,799,861.83	\$ 12,571,231.19
Harlem Township	Region 18	\$	1,602.96	\$	2,289.94	\$ 2,929,904.96	\$ 4,185,578.52
Harmony Township   CLARK COUNTY	Region 14	\$	615.75	\$	879.64	\$ 8,799,861.83	\$ 12,571,231.19
Harmony Township   MORROW COUNTY	Region 18	\$	38.44	\$	54.91	\$ 2,929,904.96	\$ 4,185,578.52
Harpersfield Township	Region 13	\$	164.33	\$	234.76	\$ 3,036,117.28	\$ 4,337,310.39
Harpster Village	Region 17	\$	26.79	\$	38.27	\$ 1,970,982.61	\$ 2,815,689.44
Harris Township	Region 17	\$	136.40	\$	194.86	\$ 1,970,982.61	\$ 2,815,689.44
Harrisburg Village	Region 01	\$	96.95	\$	138.49	\$ 7,120,475.06	\$ 10,172,107.23
	Region 09	\$	-	\$	-	\$ 3,370,435.62	\$ 4,814,908.03
Harrison City	Region 02	\$	18,254.31	\$	26,077.59	\$ 5,881,230.36	\$ 8,401,757.66
Harrison County	Region 11	\$	25,084.54	\$	35,835.06	\$ 2,050,946.75	\$ 2,929,923.93
Harrison Township   CHAMPAIGN COUNTY	Region 15	\$	44.74	\$	63.92	\$ 2,360,110.56	\$ 3,371,586.51
Harrison Township   GALLIA COUNTY	Region 10	\$	91.52	\$	130.74	\$ 1,748,124.96	\$ 2,497,321.37
Harrison Township   HAMILTON COUNTY	Region 02	\$	739.30	\$	1,056.15	\$ 5,881,230.36	\$ 8,401,757.66
Harrison Township   HENRY COUNTY	Region 16	\$	6.61	\$	9.44	\$ 804,410.38	\$ 1,149,157.69
Harrison Township   KNOX COUNTY	Region 18	\$	5.38	\$	7.69	\$ 2,929,904.96	\$ 4,185,578.52
Harrison Township   LICKING COUNTY	Region 18	\$	99.54	\$	142.20	\$ 2,929,904.96	\$ 4,185,578.52
Harrison Township   LOGAN COUNTY	Region 15	\$	6.49	\$	9.28	\$ 2,360,110.56	\$ 3,371,586.51
Harrison Township   MONTGOMERY COUNTY	Region 08	\$	10,700.86	\$	15,286.95	\$ 5,140,923.53	\$ 7,344,176.47

Subdivision	Region	Direct Payment - 70%		Direct Payment - 100%		Foundation Regional Total at 70%		Foundation Regional Total at 100%	
<b>Harrison Township   MUSKINGUM COUNTY</b>	Region 12	\$	133.87	\$	191.24	\$	1,416,059.49	\$	2,022,942.12
<b>Harrison Township   PAULDING COUNTY</b>	Region 16	\$	21.41	\$	30.59	\$	804,410.38	\$	1,149,157.69
<b>Harrison Township   PERRY COUNTY</b>	Region 12	\$	675.83	\$	965.46	\$	1,416,059.49	\$	2,022,942.12
<b>Harrison Township   PICKAWAY COUNTY</b>	Region 09	\$	2,223.39	\$	3,176.27	\$	3,370,435.62	\$	4,814,908.03
<b>Harrison Township   PREBLE COUNTY</b>	Region 15	\$	516.80	\$	738.29	\$	2,360,110.56	\$	3,371,586.51
<b>Harrison Township   SCIOTO COUNTY</b>	Region 09	\$	2,332.22	\$	3,331.75	\$	3,370,435.62	\$	4,814,908.03
<b>Harrison Township   VAN WERT COUNTY</b>	Region 16	\$	60.49	\$	86.42	\$	804,410.38	\$	1,149,157.69
<b>Harrison Township   VINTON COUNTY</b>	Region 10	\$	169.32	\$	241.89	\$	1,748,124.96	\$	2,497,321.37
<b>Harrisville Township</b>	Region 19	\$	2,187.12	\$	3,124.45	\$	4,261,503.65	\$	6,087,862.35
<b>Harrisville Village</b>	Region 11	\$	20.17	\$	28.81	\$	2,050,946.75	\$	2,929,923.93
<b>Harrod Village</b>	Region 15	\$	21.93	\$	31.32	\$	2,360,110.56	\$	3,371,586.51
<b>Hartford Township   LICKING COUNTY</b>	Region 18	\$	241.31	\$	344.73	\$	2,929,904.96	\$	4,185,578.52
<b>Hartford Township   TRUMBULL COUNTY</b>	Region 07	\$	482.84	\$	689.77	\$	3,530,333.07	\$	5,043,332.95
<b>Hartford Village</b>	Region 18	\$	81.44	\$	116.35	\$	2,929,904.96	\$	4,185,578.52
<b>Hartland Township</b>	Region 19	\$	31.28	\$	44.68	\$	4,261,503.65	\$	6,087,862.35
<b>Hartsgrove Township</b>	Region 13	\$	191.08	\$	272.98	\$	3,036,117.28	\$	4,337,310.39
<b>Hartville Village</b>	Region 06	\$	3,224.36	\$	4,606.23	\$	1,691,961.50	\$	2,417,087.86
<b>Harveysburg Village</b>	Region 14	\$	393.89	\$	562.70	\$	8,799,861.83	\$	12,571,231.19
<b>Haskins Village</b>	Region 17	\$	290.95	\$	415.65	\$	1,970,982.61	\$	2,815,689.44

Subdivision	Region	Direct Payment - 70%		Direct Payment - 100%		Foundation Regional Total at 70%	Foundation Regional Total at 100%
Haviland Village	Region 16	\$	16.65	\$	23.79	\$ 804,410.38	\$ 1,149,157.69
Hayesville Village	Region 19	\$	29.12	\$	41.61	\$ 4,261,503.65	\$ 6,087,862.35
Heath City	Region 18	\$	13,996.15	\$	19,994.50	\$ 2,929,904.96	\$ 4,185,578.52
Hebron Village	Region 18	\$	4,895.64	\$	6,993.77	\$ 2,929,904.96	\$ 4,185,578.52
Helena Village	Region 17	\$	17.66	\$	25.23	\$ 1,970,982.61	\$ 2,815,689.44
Hemlock Village	Region 12	\$	115.54	\$	165.06	\$ 1,416,059.49	\$ 2,022,942.12
Henrietta Township	Region 19	\$	152.17	\$	217.38	\$ 4,261,503.65	\$ 6,087,862.35
Henry County	Region 16	\$	35,472.12	\$	50,674.46	\$ 804,410.38	\$ 1,149,157.69
Hicksville Township	Region 16	\$	68.24	\$	97.49	\$ 804,410.38	\$ 1,149,157.69
Hicksville Village	Region 16	\$	2,514.25	\$	3,591.79	\$ 804,410.38	\$ 1,149,157.69
Higginsport Village	Region 09	\$	516.45	\$	737.79	\$ 3,370,435.62	\$ 4,814,908.03
Highland County	Region 09	\$	126,387.53	\$	180,553.61	\$ 3,370,435.62	\$ 4,814,908.03
Highland Heights City	Region 03	\$	7,319.02	\$	10,455.74	\$ 2,311,674.06	\$ 3,302,391.51
Highland Hills Village	Region 03	\$	513.14	\$	733.06	\$ 2,311,674.06	\$ 3,302,391.51
Highland Township   DEFIANCE COUNTY	Region 16	\$	890.76	\$	1,272.52	\$ 804,410.38	\$ 1,149,157.69
Highland Township   MUSKINGUM COUNTY	Region 12	\$	55.51	\$	79.29	\$ 1,416,059.49	\$ 2,022,942.12
Highland Village	Region 09	\$	22.05	\$	31.51	\$ 3,370,435.62	\$ 4,814,908.03
Hilliard City	Region 01	\$	16,279.54	\$	23,256.48	\$ 7,120,475.06	\$ 10,172,107.23
Hills And Dales Village	Region 06	\$	197.56	\$	282.23	\$ 1,691,961.50	\$ 2,417,087.86

Subdivision	Region	Direct Payment - 70%		Direct Payment - 100%		Foundation Regional Total at 70%		Foundation Regional Total at 100%	
Hillsboro City	Region 09	\$	23,017.64	\$	32,882.35	\$	3,370,435.62	\$	4,814,908.03
Hinckley Township	Region 19	\$	5,381.31	\$	7,687.58	\$	4,261,503.65	\$	6,087,862.35
Hiram Township	Region 13	\$	269.75	\$	385.36	\$	3,036,117.28	\$	4,337,310.39
Hiram Village	Region 13	\$	1,059.18	\$	1,513.11	\$	3,036,117.28	\$	4,337,310.39
Hocking County	Region 10	\$	83,315.16	\$	119,021.66	\$	1,748,124.96	\$	2,497,321.37
Holgate Village	Region 16	\$	90.32	\$	129.03	\$	804,410.38	\$	1,149,157.69
Holiday City Village	Region 16	\$	19.95	\$	28.51	\$	804,410.38	\$	1,149,157.69
Holland Village	Region 04	\$	3,174.82	\$	4,535.45	\$	2,949,625.99	\$	4,213,751.41
Hollansburg Village	Region 15	\$	116.13	\$	165.90	\$	2,360,110.56	\$	3,371,586.51
Holloway Village	Region 11	\$	86.96	\$	124.23	\$	2,050,946.75	\$	2,929,923.93
Holmes County	Region 11	\$	43,520.68	\$	62,172.40	\$	2,050,946.75	\$	2,929,923.93
Holmes Township	Region 17	\$	113.29	\$	161.84	\$	1,970,982.61	\$	2,815,689.44
Holmesville Village	Region 11	\$	14.20	\$	20.29	\$	2,050,946.75	\$	2,929,923.93
Homer Township   MEDINA COUNTY	Region 19	\$	353.63	\$	505.18	\$	4,261,503.65	\$	6,087,862.35
Homer Township   MORGAN COUNTY	Region 12	\$	59.27	\$	84.67	\$	1,416,059.49	\$	2,022,942.12
Hopedale Village	Region 11	\$	90.08	\$	128.68	\$	2,050,946.75	\$	2,929,923.93
Hopewell Township   LICKING COUNTY	Region 18	\$	81.44	\$	116.35	\$	2,929,904.96	\$	4,185,578.52
Hopewell Township   MUSKINGUM COUNTY	Region 12	\$	241.62	\$	345.17	\$	1,416,059.49	\$	2,022,942.12
Hopewell Township   PERRY COUNTY	Region 12	\$	420.20	\$	600.29	\$	1,416,059.49	\$	2,022,942.12

Subdivision	Region	Direct Payment - 70%		Direct Payment - 100%		Foundation Regional Total at 70%	Foundation Regional Total at 100%
<b>Hopewell Township   SENECA COUNTY</b>	Region 17	\$	42.43	\$	60.61	\$ 1,970,982.61	\$ 2,815,689.44
<b>Howard Township</b>	Region 18	\$	16.15	\$	23.07	\$ 2,929,904.96	\$ 4,185,578.52
<b>Howland Township</b>	Region 07	\$	16,361.00	\$	23,372.85	\$ 3,530,333.07	\$ 5,043,332.95
<b>Hoytville Village</b>	Region 17	\$	77.43	\$	110.62	\$ 1,970,982.61	\$ 2,815,689.44
<b>Hubbard City</b>	Region 07	\$	9,418.12	\$	13,454.45	\$ 3,530,333.07	\$ 5,043,332.95
<b>Hubbard Township</b>	Region 07	\$	4,983.78	\$	7,119.68	\$ 3,530,333.07	\$ 5,043,332.95
<b>Huber Heights City</b>	Region 08	\$	39,761.79	\$	56,802.55	\$ 5,140,923.53	\$ 7,344,176.47
	Region 15	\$	1,006.98	\$	1,438.54	\$ 2,360,110.56	\$ 3,371,586.51
<b>Hudson City</b>	Region 05	\$	21,490.10	\$	30,700.14	\$ 1,345,645.33	\$ 1,922,350.48
<b>Hunting Valley Village</b>	Region 03	\$	1,688.05	\$	2,411.50	\$ 2,311,674.06	\$ 3,302,391.51
	Region 13	\$	808.23	\$	1,154.61	\$ 3,036,117.28	\$ 4,337,310.39
<b>Huntington Township   BROWN COUNTY</b>	Region 09	\$	2,351.58	\$	3,359.40	\$ 3,370,435.62	\$ 4,814,908.03
<b>Huntington Township   ROSS COUNTY</b>	Region 09	\$	2,151.78	\$	3,073.97	\$ 3,370,435.62	\$ 4,814,908.03
<b>Huntsburg Township</b>	Region 13	\$	211.84	\$	302.63	\$ 3,036,117.28	\$ 4,337,310.39
<b>Huntsville Village</b>	Region 15	\$	276.00	\$	394.28	\$ 2,360,110.56	\$ 3,371,586.51
<b>Huron City</b>	Region 19	\$	9,854.16	\$	14,077.37	\$ 4,261,503.65	\$ 6,087,862.35
<b>Huron County</b>	Region 19	\$	118,445.58	\$	169,207.97	\$ 4,261,503.65	\$ 6,087,862.35
<b>Huron Township</b>	Region 19	\$	253.62	\$	362.32	\$ 4,261,503.65	\$ 6,087,862.35
<b>Independence City</b>	Region 03	\$	10,141.94	\$	14,488.49	\$ 2,311,674.06	\$ 3,302,391.51
<b>Independence Township</b>	Region 12	\$	24.48	\$	34.97	\$ 1,416,059.49	\$ 2,022,942.12
<b>Irondale Village</b>							

Subdivision	Region	Direct Payment - 70%	Direct Payment - 100%	Foundation Regional Total at 70%	Foundation Regional Total at 100%
Irondale Village	Region 11	\$ 51.88	\$ 74.11	\$ 2,050,946.75	\$ 2,929,923.93
<b>Ironton City</b>	Region 10	\$ 28,923.21	\$ 41,318.87	\$ 1,748,124.96	\$ 2,497,321.37
<b>Island Creek Township</b>	Region 11	\$ 866.38	\$ 1,237.69	\$ 2,050,946.75	\$ 2,929,923.93
<b>Israel Township</b>	Region 15	\$ 154.51	\$ 220.73	\$ 2,360,110.56	\$ 3,371,586.51
<b>Ithaca Village</b>	Region 15	\$ 124.14	\$ 177.34	\$ 2,360,110.56	\$ 3,371,586.51
<b>Jackson Center Village</b>	Region 15	\$ 496.82	\$ 709.74	\$ 2,360,110.56	\$ 3,371,586.51
<b>Jackson City</b>	Region 10	\$ 18,119.58	\$ 25,885.12	\$ 1,748,124.96	\$ 2,497,321.37
<b>Jackson County</b>	Region 10	\$ 157,483.02	\$ 224,975.74	\$ 1,748,124.96	\$ 2,497,321.37
<b>Jackson Township   ALLEN COUNTY</b>	Region 15	\$ 137.59	\$ 196.56	\$ 2,360,110.56	\$ 3,371,586.51
<b>Jackson Township   ASHLAND COUNTY</b>	Region 19	\$ 5.30	\$ 7.56	\$ 4,261,503.65	\$ 6,087,862.35
<b>Jackson Township   AUGLAIZE COUNTY</b>	Region 15	\$ 101.42	\$ 144.89	\$ 2,360,110.56	\$ 3,371,586.51
<b>Jackson Township   BROWN COUNTY</b>	Region 09	\$ 161.48	\$ 230.69	\$ 3,370,435.62	\$ 4,814,908.03
<b>Jackson Township   CLERMONT COUNTY</b>	Region 14	\$ 476.95	\$ 681.36	\$ 8,799,861.83	\$ 12,571,231.19
<b>Jackson Township   COSHOCTON COUNTY</b>	Region 12	\$ 179.37	\$ 256.25	\$ 1,416,059.49	\$ 2,022,942.12
<b>Jackson Township   CRAWFORD COUNTY</b>	Region 17	\$ 3.54	\$ 5.06	\$ 1,970,982.61	\$ 2,815,689.44
<b>Jackson Township   FRANKLIN COUNTY</b>	Region 01	\$ 21,527.07	\$ 30,752.96	\$ 7,120,475.06	\$ 10,172,107.23
<b>Jackson Township   GUERNSEY COUNTY</b>	Region 12	\$ 336.39	\$ 480.55	\$ 1,416,059.49	\$ 2,022,942.12
<b>Jackson Township   HARDIN COUNTY</b>	Region 17	\$ 498.91	\$ 712.73	\$ 1,970,982.61	\$ 2,815,689.44
<b>Jackson Township   HIGHLAND COUNTY</b>	Region 09	\$ 14.70	\$ 21.00	\$ 3,370,435.62	\$ 4,814,908.03
<b>Jackson Township   JACKSON COUNTY</b>					

Subdivision	Region	Direct Payment - 70%		Direct Payment - 100%		Foundation Regional Total at 70%	Foundation Regional Total at 100%
Jackson Township   JACKSON COUNTY	Region 10	\$	35.97	\$	51.38	\$ 1,748,124.96	\$ 2,497,321.37
Jackson Township   MAHONING COUNTY	Region 07	\$	1,919.19	\$	2,741.70	\$ 3,530,333.07	\$ 5,043,332.95
Jackson Township   MONROE COUNTY	Region 12	\$	18.26	\$	26.09	\$ 1,416,059.49	\$ 2,022,942.12
Jackson Township   MONTGOMERY COUNTY	Region 08	\$	2,809.85	\$	4,014.08	\$ 5,140,923.53	\$ 7,344,176.47
Jackson Township   MUSKINGUM COUNTY	Region 12	\$	372.22	\$	531.74	\$ 1,416,059.49	\$ 2,022,942.12
Jackson Township   NOBLE COUNTY	Region 12	\$	39.30	\$	56.14	\$ 1,416,059.49	\$ 2,022,942.12
Jackson Township   PAULDING COUNTY	Region 16	\$	49.96	\$	71.38	\$ 804,410.38	\$ 1,149,157.69
Jackson Township   PICKAWAY COUNTY	Region 09	\$	61.67	\$	88.10	\$ 3,370,435.62	\$ 4,814,908.03
Jackson Township   PIKE COUNTY	Region 09	\$	140.28	\$	200.40	\$ 3,370,435.62	\$ 4,814,908.03
Jackson Township   RICHLAND COUNTY	Region 19	\$	150.99	\$	215.70	\$ 4,261,503.65	\$ 6,087,862.35
Jackson Township   SANDUSKY COUNTY	Region 17	\$	141.28	\$	201.83	\$ 1,970,982.61	\$ 2,815,689.44
Jackson Township   SENECA COUNTY	Region 17	\$	140.35	\$	200.49	\$ 1,970,982.61	\$ 2,815,689.44
Jackson Township   SHELBY COUNTY	Region 15	\$	444.83	\$	635.47	\$ 2,360,110.56	\$ 3,371,586.51
Jackson Township   STARK COUNTY	Region 06	\$	44,654.62	\$	63,792.31	\$ 1,691,961.50	\$ 2,417,087.86
Jackson Township   UNION COUNTY	Region 18	\$	46.12	\$	65.89	\$ 2,929,904.96	\$ 4,185,578.52
Jackson Township   VINTON COUNTY	Region 10	\$	29.63	\$	42.33	\$ 1,748,124.96	\$ 2,497,321.37
Jackson Township   WOOD COUNTY	Region 17	\$	43.84	\$	62.63	\$ 1,970,982.61	\$ 2,815,689.44
Jackson Township   WYANDOT COUNTY	Region 17	\$	39.53	\$	56.47	\$ 1,970,982.61	\$ 2,815,689.44
Jacksonburg Village	Region 14	\$	93.44	\$	133.49	\$ 8,799,861.83	\$ 12,571,231.19
Jacksonville Village							

Subdivision	Region	Direct Payment - 70%		Direct Payment - 100%		Foundation Regional Total at 70%	Foundation Regional Total at 100%
Jacksonville Village	Region 10	\$	274.78	\$	392.54	\$ 1,748,124.96	\$ 2,497,321.37
Jamestown Village	Region 14	\$	1,135.26	\$	1,621.80	\$ 8,799,861.83	\$ 12,571,231.19
Jefferson County	Region 11	\$	215,557.94	\$	307,939.92	\$ 2,050,946.75	\$ 2,929,923.93
Jefferson Township   ADAMS COUNTY	Region 09	\$	248.76	\$	355.37	\$ 3,370,435.62	\$ 4,814,908.03
Jefferson Township   BROWN COUNTY	Region 09	\$	222.04	\$	317.20	\$ 3,370,435.62	\$ 4,814,908.03
Jefferson Township   CLINTON COUNTY	Region 14	\$	479.15	\$	684.51	\$ 8,799,861.83	\$ 12,571,231.19
Jefferson Township   COSHOCTON COUNTY	Region 12	\$	19.93	\$	28.47	\$ 1,416,059.49	\$ 2,022,942.12
Jefferson Township   CRAWFORD COUNTY	Region 17	\$	148.69	\$	212.41	\$ 1,970,982.61	\$ 2,815,689.44
Jefferson Township   FAYETTE COUNTY	Region 09	\$	191.98	\$	274.26	\$ 3,370,435.62	\$ 4,814,908.03
Jefferson Township   FRANKLIN COUNTY	Region 01	\$	8,513.88	\$	12,162.69	\$ 7,120,475.06	\$ 10,172,107.23
Jefferson Township   GREENE COUNTY	Region 14	\$	20.15	\$	28.79	\$ 8,799,861.83	\$ 12,571,231.19
Jefferson Township   GUERNSEY COUNTY	Region 12	\$	22.13	\$	31.62	\$ 1,416,059.49	\$ 2,022,942.12
Jefferson Township   JACKSON COUNTY	Region 10	\$	26.98	\$	38.54	\$ 1,748,124.96	\$ 2,497,321.37
Jefferson Township   KNOX COUNTY	Region 18	\$	204.55	\$	292.21	\$ 2,929,904.96	\$ 4,185,578.52
Jefferson Township   LOGAN COUNTY	Region 15	\$	81.18	\$	115.96	\$ 2,360,110.56	\$ 3,371,586.51
Jefferson Township   MADISON COUNTY	Region 14	\$	8,549.93	\$	12,214.18	\$ 8,799,861.83	\$ 12,571,231.19
Jefferson Township   MONTGOMERY COUNTY	Region 08	\$	4,339.66	\$	6,199.52	\$ 5,140,923.53	\$ 7,344,176.47
Jefferson Township   MUSKINGUM COUNTY	Region 12	\$	163.25	\$	233.22	\$ 1,416,059.49	\$ 2,022,942.12
Jefferson Township   NOBLE COUNTY	Region 12	\$	5.61	\$	8.02	\$ 1,416,059.49	\$ 2,022,942.12
Jefferson Township   PREBLE COUNTY							



Subdivision	Region	Direct Payment - 70%		Direct Payment - 100%		Foundation Regional Total at 70%	Foundation Regional Total at 100%
Jefferson Township   PREBLE COUNTY	Region 15	\$	261.06	\$	372.95	\$ 2,360,110.56	\$ 3,371,586.51
Jefferson Township   RICHLAND COUNTY	Region 19	\$	574.93	\$	821.32	\$ 4,261,503.65	\$ 6,087,862.35
Jefferson Township   ROSS COUNTY	Region 09	\$	297.79	\$	425.42	\$ 3,370,435.62	\$ 4,814,908.03
Jefferson Township   SCIOTO COUNTY	Region 09	\$	1,175.37	\$	1,679.10	\$ 3,370,435.62	\$ 4,814,908.03
Jefferson Township   TUSCARAWAS COUNTY	Region 11	\$	263.00	\$	375.72	\$ 2,050,946.75	\$ 2,929,923.93
Jefferson Township   WILLIAMS COUNTY	Region 16	\$	71.62	\$	102.31	\$ 804,410.38	\$ 1,149,157.69
Jefferson Village	Region 13	\$	1,287.90	\$	1,839.86	\$ 3,036,117.28	\$ 4,337,310.39
Jeffersonville Village	Region 09	\$	3.66	\$	5.22	\$ 3,370,435.62	\$ 4,814,908.03
Jenera Village	Region 17	\$	38.89	\$	55.55	\$ 1,970,982.61	\$ 2,815,689.44
Jennings Township	Region 16	\$	88.92	\$	127.03	\$ 804,410.38	\$ 1,149,157.69
Jerome Township	Region 18	\$	1,433.66	\$	2,048.08	\$ 2,929,904.96	\$ 4,185,578.52
Jeromesville Village	Region 19	\$	100.44	\$	143.48	\$ 4,261,503.65	\$ 6,087,862.35
Jerry City Village	Region 17	\$	111.23	\$	158.91	\$ 1,970,982.61	\$ 2,815,689.44
Jersey Township	Region 18	\$	576.13	\$	823.05	\$ 2,929,904.96	\$ 4,185,578.52
Jerusalem Township	Region 04	\$	701.90	\$	1,002.71	\$ 2,949,625.99	\$ 4,213,751.41
Jerusalem Village	Region 12	\$	10.15	\$	14.49	\$ 1,416,059.49	\$ 2,022,942.12
Jewett Village	Region 11	\$	59.02	\$	84.31	\$ 2,050,946.75	\$ 2,929,923.93
Johnson Township	Region 15	\$	75.72	\$	108.17	\$ 2,360,110.56	\$ 3,371,586.51
Johnston Township	Region 07	\$	72.15	\$	103.07	\$ 3,530,333.07	\$ 5,043,332.95
Johnstown Village							

Subdivision	Region	Direct Payment - 70%		Direct Payment - 100%		Foundation Regional Total at 70%	Foundation Regional Total at 100%
Johnstown Village	Region 18	\$	3,001.33	\$	4,287.61	\$ 2,929,904.96	\$ 4,185,578.52
<b>Junction City Village</b>	Region 12	\$	560.27	\$	800.39	\$ 1,416,059.49	\$ 2,022,942.12
<b>Kalida Village</b>	Region 16	\$	738.33	\$	1,054.75	\$ 804,410.38	\$ 1,149,157.69
<b>Kelleys Island Village</b>	Region 19	\$	936.72	\$	1,338.17	\$ 4,261,503.65	\$ 6,087,862.35
<b>Kent City</b>	Region 13	\$	16,707.54	\$	23,867.91	\$ 3,036,117.28	\$ 4,337,310.39
<b>Kenton City</b>	Region 17	\$	9,981.78	\$	14,259.68	\$ 1,970,982.61	\$ 2,815,689.44
<b>Kettering City</b>	Region 08	\$	109,349.56	\$	156,213.66	\$ 5,140,923.53	\$ 7,344,176.47
	Region 14	\$	806.63	\$	1,152.34	\$ 8,799,861.83	\$ 12,571,231.19
<b>Kettlersville Village</b>	Region 15	\$	8.67	\$	12.38	\$ 2,360,110.56	\$ 3,371,586.51
<b>Killbuck Township</b>	Region 11	\$	68.16	\$	97.37	\$ 2,050,946.75	\$ 2,929,923.93
<b>Killbuck Village</b>	Region 11	\$	348.36	\$	497.66	\$ 2,050,946.75	\$ 2,929,923.93
<b>Kingston Township</b>	Region 18	\$	5.37	\$	7.67	\$ 2,929,904.96	\$ 4,185,578.52
<b>Kingston Village</b>	Region 09	\$	2,500.66	\$	3,572.37	\$ 3,370,435.62	\$ 4,814,908.03
<b>Kingsville Township</b>	Region 13	\$	359.24	\$	513.19	\$ 3,036,117.28	\$ 4,337,310.39
<b>Kinsman Township</b>	Region 07	\$	677.08	\$	967.26	\$ 3,530,333.07	\$ 5,043,332.95
<b>Kipton Village</b>	Region 19	\$	31.70	\$	45.29	\$ 4,261,503.65	\$ 6,087,862.35
<b>Kirby Village</b>	Region 17	\$	15.37	\$	21.96	\$ 1,970,982.61	\$ 2,815,689.44
<b>Kirkersville Village</b>	Region 18	\$	180.98	\$	258.55	\$ 2,929,904.96	\$ 4,185,578.52
<b>Kirkwood Township</b>	Region 11	\$	4.58	\$	6.54	\$ 2,050,946.75	\$ 2,929,923.93
<b>Kirtland City</b>	Region 13	\$	7,288.97	\$	10,412.82	\$ 3,036,117.28	\$ 4,337,310.39

Subdivision	Region	Direct Payment - 70%		Direct Payment - 100%		Foundation Regional Total at 70%		Foundation Regional Total at 100%	
Kirtland Hills Village	Region 13	\$	3,152.49	\$	4,503.55	\$	3,036,117.28	\$	4,337,310.39
Knox County	Region 18	\$	101,406.71	\$	144,866.73	\$	2,929,904.96	\$	4,185,578.52
Knox Township   COLUMBIANA COUNTY	Region 11	\$	168.98	\$	241.41	\$	2,050,946.75	\$	2,929,923.93
Knox Township   GUERNSEY COUNTY	Region 12	\$	66.39	\$	94.85	\$	1,416,059.49	\$	2,022,942.12
Knox Township   JEFFERSON COUNTY	Region 11	\$	326.84	\$	466.91	\$	2,050,946.75	\$	2,929,923.93
Knox Township   VINTON COUNTY	Region 10	\$	38.10	\$	54.42	\$	1,748,124.96	\$	2,497,321.37
La Grange Township	Region 19	\$	1,372.66	\$	1,960.95	\$	4,261,503.65	\$	6,087,862.35
La Rue Village	Region 18	\$	217.91	\$	311.30	\$	2,929,904.96	\$	4,185,578.52
Lafayette Township	Region 19	\$	2,402.37	\$	3,431.95	\$	4,261,503.65	\$	6,087,862.35
Lafayette Village	Region 15	\$	28.85	\$	41.21	\$	2,360,110.56	\$	3,371,586.51
Lagrange Village	Region 19	\$	1,765.76	\$	2,522.51	\$	4,261,503.65	\$	6,087,862.35
Lake County	Region 13	\$	416,455.34	\$	594,936.21	\$	3,036,117.28	\$	4,337,310.39
Lake Township   STARK COUNTY	Region 06	\$	11,956.86	\$	17,081.23	\$	1,691,961.50	\$	2,417,087.86
Lake Township   WOOD COUNTY	Region 17	\$	4,591.48	\$	6,559.26	\$	1,970,982.61	\$	2,815,689.44
Lakeline Village	Region 13	\$	30.85	\$	44.07	\$	3,036,117.28	\$	4,337,310.39
Lakemore Village	Region 05	\$	2,719.99	\$	3,885.70	\$	1,345,645.33	\$	1,922,350.48
Lakeview Village	Region 15	\$	269.50	\$	385.00	\$	2,360,110.56	\$	3,371,586.51
Lakewood City	Region 03	\$	32,814.06	\$	46,877.23	\$	2,311,674.06	\$	3,302,391.51
Lancaster City	Region 18	\$	50,942.36	\$	72,774.81	\$	2,929,904.96	\$	4,185,578.52

Subdivision	Region	Direct Payment - 70%		Direct Payment - 100%		Foundation Regional Total at 70%		Foundation Regional Total at 100%	
<b>Latty Township</b>	Region 16	\$	28.55	\$	40.79	\$	804,410.38	\$	1,149,157.69
<b>Latty Village</b>	Region 16	\$	7.14	\$	10.20	\$	804,410.38	\$	1,149,157.69
<b>Laura Village</b>	Region 15	\$	36.97	\$	52.81	\$	2,360,110.56	\$	3,371,586.51
<b>Laurel Township</b>	Region 10	\$	35.48	\$	50.68	\$	1,748,124.96	\$	2,497,321.37
<b>Laurelville Village</b>	Region 10	\$	233.82	\$	334.03	\$	1,748,124.96	\$	2,497,321.37
<b>Lawrence County</b>	Region 10	\$	173,245.00	\$	247,492.86	\$	1,748,124.96	\$	2,497,321.37
<b>Lawrence Township   LAWRENCE COUNTY</b>	Region 10	\$	3,033.23	\$	4,333.19	\$	1,748,124.96	\$	2,497,321.37
<b>Lawrence Township   STARK COUNTY</b>	Region 06	\$	4,574.01	\$	6,534.31	\$	1,691,961.50	\$	2,417,087.86
<b>Lawrence Township   TUSCARAWAS COUNTY</b>	Region 11	\$	1,703.11	\$	2,433.01	\$	2,050,946.75	\$	2,929,923.93
<b>Lawrence Township   WASHINGTON COUNTY</b>	Region 12	\$	10.88	\$	15.54	\$	1,416,059.49	\$	2,022,942.12
<b>Lebanon City</b>	Region 14	\$	28,435.77	\$	40,622.52	\$	8,799,861.83	\$	12,571,231.19
<b>Lebanon Township</b>	Region 10	\$	154.17	\$	220.24	\$	1,748,124.96	\$	2,497,321.37
<b>Lee Township   ATHENS COUNTY</b>	Region 10	\$	189.97	\$	271.39	\$	1,748,124.96	\$	2,497,321.37
<b>Lee Township   CARROLL COUNTY</b>	Region 11	\$	31.91	\$	45.59	\$	2,050,946.75	\$	2,929,923.93
<b>Lee Township   MONROE COUNTY</b>	Region 12	\$	28.41	\$	40.58	\$	1,416,059.49	\$	2,022,942.12
<b>Leesburg Township</b>	Region 18	\$	64.76	\$	92.52	\$	2,929,904.96	\$	4,185,578.52
<b>Leesburg Village</b>	Region 09	\$	1,786.42	\$	2,552.03	\$	3,370,435.62	\$	4,814,908.03
<b>Leesville Village</b>	Region 11	\$	7.09	\$	10.13	\$	2,050,946.75	\$	2,929,923.93
<b>Leetonia Village</b>	Region 11	\$	2,426.44	\$	3,466.34	\$	2,050,946.75	\$	2,929,923.93

Subdivision	Region	Direct Payment - 70%		Direct Payment - 100%		Foundation Regional Total at 70%		Foundation Regional Total at 100%	
Leipsic Village	Region 16	\$	997.01	\$	1,424.30	\$	804,410.38	\$	1,149,157.69
Lemon Township	Region 14	\$	1,351.62	\$	1,930.88	\$	8,799,861.83	\$	12,571,231.19
Lenox Township	Region 13	\$	84.08	\$	120.11	\$	3,036,117.28	\$	4,337,310.39
Leroy Township	Region 13	\$	1,748.98	\$	2,498.55	\$	3,036,117.28	\$	4,337,310.39
Letart Township	Region 10	\$	176.19	\$	251.71	\$	1,748,124.96	\$	2,497,321.37
Lewis Township	Region 09	\$	1,301.95	\$	1,859.92	\$	3,370,435.62	\$	4,814,908.03
Lewisburg Village	Region 15	\$	4,304.90	\$	6,149.86	\$	2,360,110.56	\$	3,371,586.51
Lewisville Village	Region 12	\$	56.82	\$	81.17	\$	1,416,059.49	\$	2,022,942.12
Lexington Township	Region 06	\$	467.06	\$	667.24	\$	1,691,961.50	\$	2,417,087.86
Lexington Village	Region 19	\$	3,034.33	\$	4,334.76	\$	4,261,503.65	\$	6,087,862.35
Liberty Center Village	Region 16	\$	92.52	\$	132.18	\$	804,410.38	\$	1,149,157.69
Liberty Township   ADAMS COUNTY	Region 09	\$	180.13	\$	257.34	\$	3,370,435.62	\$	4,814,908.03
Liberty Township   BUTLER COUNTY	Region 14	\$	37,414.01	\$	53,448.59	\$	8,799,861.83	\$	12,571,231.19
Liberty Township   CLINTON COUNTY	Region 14	\$	522.71	\$	746.73	\$	8,799,861.83	\$	12,571,231.19
Liberty Township   CRAWFORD COUNTY	Region 17	\$	46.02	\$	65.75	\$	1,970,982.61	\$	2,815,689.44
Liberty Township   DARKE COUNTY	Region 15	\$	352.39	\$	503.41	\$	2,360,110.56	\$	3,371,586.51
Liberty Township   DELAWARE COUNTY	Region 18	\$	21,053.22	\$	30,076.03	\$	2,929,904.96	\$	4,185,578.52
Liberty Township   GUERNSEY COUNTY	Region 12	\$	53.11	\$	75.88	\$	1,416,059.49	\$	2,022,942.12
Liberty Township   HANCOCK COUNTY	Region 17	\$	446.07	\$	637.24	\$	1,970,982.61	\$	2,815,689.44

Subdivision	Region	Direct Payment - 70%		Direct Payment - 100%		Foundation Regional Total at 70%		Foundation Regional Total at 100%	
<b>Liberty Township   HARDIN COUNTY</b>	Region 17	\$	350.68	\$	500.97	\$	1,970,982.61	\$	2,815,689.44
<b>Liberty Township   HENRY COUNTY</b>	Region 16	\$	215.89	\$	308.41	\$	804,410.38	\$	1,149,157.69
<b>Liberty Township   HIGHLAND COUNTY</b>	Region 09	\$	536.66	\$	766.66	\$	3,370,435.62	\$	4,814,908.03
<b>Liberty Township   JACKSON COUNTY</b>	Region 10	\$	611.48	\$	873.54	\$	1,748,124.96	\$	2,497,321.37
<b>Liberty Township   KNOX COUNTY</b>	Region 18	\$	123.80	\$	176.86	\$	2,929,904.96	\$	4,185,578.52
<b>Liberty Township   LICKING COUNTY</b>	Region 18	\$	30.16	\$	43.09	\$	2,929,904.96	\$	4,185,578.52
<b>Liberty Township   LOGAN COUNTY</b>	Region 15	\$	116.89	\$	166.99	\$	2,360,110.56	\$	3,371,586.51
<b>Liberty Township   MERCER COUNTY</b>	Region 15	\$	82.24	\$	117.49	\$	2,360,110.56	\$	3,371,586.51
<b>Liberty Township   PUTNAM COUNTY</b>	Region 16	\$	72.75	\$	103.94	\$	804,410.38	\$	1,149,157.69
<b>Liberty Township   SENECA COUNTY</b>	Region 17	\$	110.97	\$	158.53	\$	1,970,982.61	\$	2,815,689.44
<b>Liberty Township   TRUMBULL COUNTY</b>	Region 07	\$	22,427.00	\$	32,038.57	\$	3,530,333.07	\$	5,043,332.95
<b>Liberty Township   UNION COUNTY</b>	Region 18	\$	577.00	\$	824.28	\$	2,929,904.96	\$	4,185,578.52
<b>Liberty Township   WOOD COUNTY</b>	Region 17	\$	69.75	\$	99.64	\$	1,970,982.61	\$	2,815,689.44
<b>Lick Township</b>	Region 10	\$	17.98	\$	25.69	\$	1,748,124.96	\$	2,497,321.37
<b>Licking County</b>	Region 18	\$	231,726.76	\$	331,038.23	\$	2,929,904.96	\$	4,185,578.52
<b>Licking Township   LICKING COUNTY</b>	Region 18	\$	1,025.58	\$	1,465.11	\$	2,929,904.96	\$	4,185,578.52
<b>Licking Township   MUSKINGUM COUNTY</b>	Region 12	\$	417.93	\$	597.04	\$	1,416,059.49	\$	2,022,942.12
<b>Lima City</b>	Region 15	\$	56,229.00	\$	80,327.15	\$	2,360,110.56	\$	3,371,586.51
<b>Limaville Village</b>	Region 06	\$	125.96	\$	179.94	\$	1,691,961.50	\$	2,417,087.86

Subdivision	Region	Direct Payment - 70%		Direct Payment - 100%		Foundation Regional Total at 70%		Foundation Regional Total at 100%	
Lincoln Heights Village	Region 02	\$	2,715.32	\$	3,879.02	\$	5,881,230.36	\$	8,401,757.66
Lincoln Township	Region 18	\$	57.65	\$	82.36	\$	2,929,904.96	\$	4,185,578.52
Lindsey Village	Region 17	\$	211.92	\$	302.74	\$	1,970,982.61	\$	2,815,689.44
Linndale Village	Region 03	\$	914.40	\$	1,306.28	\$	2,311,674.06	\$	3,302,391.51
Lisbon Village	Region 11	\$	311.97	\$	445.67	\$	2,050,946.75	\$	2,929,923.93
Litchfield Township	Region 19	\$	645.76	\$	922.51	\$	4,261,503.65	\$	6,087,862.35
Lithopolis Village	Region 01	\$	12.64	\$	18.06	\$	7,120,475.06	\$	10,172,107.23
	Region 18	\$	445.34	\$	636.19	\$	2,929,904.96	\$	4,185,578.52
Liverpool Township   COLUMBIANA COUNTY	Region 11	\$	1,728.84	\$	2,469.76	\$	2,050,946.75	\$	2,929,923.93
Liverpool Township   MEDINA COUNTY	Region 19	\$	1,764.30	\$	2,520.43	\$	4,261,503.65	\$	6,087,862.35
Lockbourne Village	Region 01	\$	2.49	\$	3.55	\$	7,120,475.06	\$	10,172,107.23
	Region 09	\$	-	\$	-	\$	3,370,435.62	\$	4,814,908.03
Lockington Village	Region 15	\$	14.44	\$	20.63	\$	2,360,110.56	\$	3,371,586.51
Lockland Village	Region 02	\$	4,761.99	\$	6,802.85	\$	5,881,230.36	\$	8,401,757.66
Lodi Township	Region 10	\$	125.52	\$	179.31	\$	1,748,124.96	\$	2,497,321.37
Lodi Village	Region 19	\$	2,240.93	\$	3,201.33	\$	4,261,503.65	\$	6,087,862.35
Logan City	Region 10	\$	2,660.74	\$	3,801.06	\$	1,748,124.96	\$	2,497,321.37
Logan County	Region 15	\$	86,951.59	\$	124,216.56	\$	2,360,110.56	\$	3,371,586.51
Logan Township	Region 15	\$	52.16	\$	74.52	\$	2,360,110.56	\$	3,371,586.51
London City	Region 14	\$	14,064.37	\$	20,091.96	\$	8,799,861.83	\$	12,571,231.19
Londonderry Township									

Subdivision	Region	Direct Payment - 70%	Direct Payment - 100%	Foundation Regional Total at 70%	Foundation Regional Total at 100%
Londonderry Township	Region 12	\$ 39.84	\$ 56.91	\$ 1,416,059.49	\$ 2,022,942.12
<b>Lorain City</b>	Region 19	\$ 92,222.04	\$ 131,745.78	\$ 4,261,503.65	\$ 6,087,862.35
<b>Lorain County</b>	Region 19	\$ 434,798.19	\$ 621,140.28	\$ 4,261,503.65	\$ 6,087,862.35
<b>Lordstown Village</b>	Region 07	\$ 6,770.83	\$ 9,672.62	\$ 3,530,333.07	\$ 5,043,332.95
<b>Lore City Village</b>	Region 12	\$ 61.97	\$ 88.52	\$ 1,416,059.49	\$ 2,022,942.12
<b>Lostcreek Township</b>	Region 15	\$ 262.46	\$ 374.95	\$ 2,360,110.56	\$ 3,371,586.51
<b>Loudon Township   CARROLL COUNTY</b>	Region 11	\$ 120.56	\$ 172.23	\$ 2,050,946.75	\$ 2,929,923.93
<b>Loudon Township   SENECA COUNTY</b>	Region 17	\$ 26.11	\$ 37.30	\$ 1,970,982.61	\$ 2,815,689.44
<b>Loudonville Village</b>	Region 11	\$ 17.16	\$ 24.51	\$ 2,050,946.75	\$ 2,929,923.93
	Region 19	\$ 2,064.80	\$ 2,949.71	\$ 4,261,503.65	\$ 6,087,862.35
<b>Louisville City</b>	Region 06	\$ 5,537.13	\$ 7,910.19	\$ 1,691,961.50	\$ 2,417,087.86
<b>Loveland City</b>	Region 02	\$ 10,035.02	\$ 14,335.74	\$ 5,881,230.36	\$ 8,401,757.66
	Region 14	\$ 5,463.75	\$ 7,805.36	\$ 8,799,861.83	\$ 12,571,231.19
<b>Lowell Village</b>	Region 12	\$ 27.20	\$ 38.85	\$ 1,416,059.49	\$ 2,022,942.12
<b>Lowellville Village</b>	Region 07	\$ 1,299.45	\$ 1,856.36	\$ 3,530,333.07	\$ 5,043,332.95
<b>Lower Salem Village</b>	Region 12	\$ 7.19	\$ 10.27	\$ 1,416,059.49	\$ 2,022,942.12
<b>Lucas County</b>	Region 04	\$ 1,040,697.63	\$ 1,486,710.90	\$ 2,949,625.99	\$ 4,213,751.41
<b>Lucas Village</b>	Region 19	\$ 249.72	\$ 356.74	\$ 4,261,503.65	\$ 6,087,862.35
<b>Luckey Village</b>	Region 17	\$ 185.33	\$ 264.76	\$ 1,970,982.61	\$ 2,815,689.44
<b>Ludlow Falls Village</b>	Region 15	\$ 83.28	\$ 118.97	\$ 2,360,110.56	\$ 3,371,586.51
<b>Ludlow Township</b>	Region 12	\$ 16.32	\$ 23.31	\$ 1,416,059.49	\$ 2,022,942.12



Subdivision	Region	Direct Payment - 70%		Direct Payment - 100%		Foundation Regional Total at 70%	Foundation Regional Total at 100%
<b>Lykens Township</b>	Region 17	\$	7.08	\$	10.11	\$ 1,970,982.61	\$ 2,815,689.44
<b>Lynchburg Village</b>	Region 09	\$	939.73	\$	1,342.47	\$ 3,370,435.62	\$ 4,814,908.03
	Region 14	\$	1.25	\$	1.79	\$ 8,799,861.83	\$ 12,571,231.19
<b>Lyndhurst City</b>	Region 03	\$	11,026.76	\$	15,752.51	\$ 2,311,674.06	\$ 3,302,391.51
<b>Lynn Township</b>	Region 17	\$	3.62	\$	5.16	\$ 1,970,982.61	\$ 2,815,689.44
<b>Lyons Village</b>	Region 16	\$	46.95	\$	67.08	\$ 804,410.38	\$ 1,149,157.69
<b>Macedonia City</b>	Region 05	\$	17,154.43	\$	24,506.33	\$ 1,345,645.33	\$ 1,922,350.48
<b>Macksburg Village</b>	Region 12	\$	15.55	\$	22.22	\$ 1,416,059.49	\$ 2,022,942.12
<b>Mad River Township   CHAMPAIGN COUNTY</b>	Region 15	\$	123.91	\$	177.01	\$ 2,360,110.56	\$ 3,371,586.51
<b>Mad River Township   CLARK COUNTY</b>	Region 14	\$	4,327.95	\$	6,182.79	\$ 8,799,861.83	\$ 12,571,231.19
<b>Madeira City</b>	Region 02	\$	4,335.26	\$	6,193.23	\$ 5,881,230.36	\$ 8,401,757.66
<b>Madison County</b>	Region 14	\$	83,414.89	\$	119,164.13	\$ 8,799,861.83	\$ 12,571,231.19
<b>Madison Township   BUTLER COUNTY</b>	Region 14	\$	2,129.98	\$	3,042.83	\$ 8,799,861.83	\$ 12,571,231.19
<b>Madison Township   CLARK COUNTY</b>	Region 14	\$	912.55	\$	1,303.64	\$ 8,799,861.83	\$ 12,571,231.19
<b>Madison Township   COLUMBIANA COUNTY</b>	Region 11	\$	60.66	\$	86.66	\$ 2,050,946.75	\$ 2,929,923.93
<b>Madison Township   FAYETTE COUNTY</b>	Region 09	\$	118.85	\$	169.78	\$ 3,370,435.62	\$ 4,814,908.03
<b>Madison Township   FRANKLIN COUNTY</b>	Region 01	\$	21,111.94	\$	30,159.92	\$ 7,120,475.06	\$ 10,172,107.23
<b>Madison Township   GUERNSEY COUNTY</b>	Region 12	\$	35.41	\$	50.58	\$ 1,416,059.49	\$ 2,022,942.12
<b>Madison Township   HANCOCK COUNTY</b>	Region 17	\$	50.33	\$	71.89	\$ 1,970,982.61	\$ 2,815,689.44
<b>Madison Township   HIGHLAND COUNTY</b>							

Subdivision	Region	Direct Payment - 70%	Direct Payment - 100%	Foundation Regional Total at 70%	Foundation Regional Total at 100%
Madison Township   HIGHLAND COUNTY	Region 09	\$ 14.70	\$ 21.00	\$ 3,370,435.62	\$ 4,814,908.03
Madison Township   LAKE COUNTY	Region 13	\$ 6,039.70	\$ 8,628.14	\$ 3,036,117.28	\$ 4,337,310.39
Madison Township   LICKING COUNTY	Region 18	\$ 524.86	\$ 749.79	\$ 2,929,904.96	\$ 4,185,578.52
Madison Township   MUSKINGUM COUNTY	Region 12	\$ 6.53	\$ 9.33	\$ 1,416,059.49	\$ 2,022,942.12
Madison Township   PICKAWAY COUNTY	Region 09	\$ 188.18	\$ 268.83	\$ 3,370,435.62	\$ 4,814,908.03
Madison Township   RICHLAND COUNTY	Region 19	\$ 5,287.58	\$ 7,553.69	\$ 4,261,503.65	\$ 6,087,862.35
Madison Township   SANDUSKY COUNTY	Region 17	\$ 338.48	\$ 483.55	\$ 1,970,982.61	\$ 2,815,689.44
Madison Township   SCIOTO COUNTY	Region 09	\$ 2,943.04	\$ 4,204.35	\$ 3,370,435.62	\$ 4,814,908.03
Madison Township   WILLIAMS COUNTY	Region 16	\$ 53.71	\$ 76.73	\$ 804,410.38	\$ 1,149,157.69
Madison Village	Region 13	\$ 2,264.12	\$ 3,234.45	\$ 3,036,117.28	\$ 4,337,310.39
Magnetic Springs Village	Region 18	\$ 106.96	\$ 152.80	\$ 2,929,904.96	\$ 4,185,578.52
Magnolia Village	Region 06	\$ 910.03	\$ 1,300.04	\$ 1,691,961.50	\$ 2,417,087.86
	Region 11	\$ 363.38	\$ 519.12	\$ 2,050,946.75	\$ 2,929,923.93
Mahoning County	Region 07	\$ 520,811.47	\$ 744,016.39	\$ 3,530,333.07	\$ 5,043,332.95
Maineville Village	Region 14	\$ 662.79	\$ 946.85	\$ 8,799,861.83	\$ 12,571,231.19
Malaga Township	Region 12	\$ 18.26	\$ 26.09	\$ 1,416,059.49	\$ 2,022,942.12
Malinta Village	Region 16	\$ 19.83	\$ 28.32	\$ 804,410.38	\$ 1,149,157.69
Malta Village	Region 12	\$ 45.32	\$ 64.75	\$ 1,416,059.49	\$ 2,022,942.12
Malvern Village	Region 11	\$ 191.47	\$ 273.53	\$ 2,050,946.75	\$ 2,929,923.93
Manchester Township	Region 09	\$ 454.63	\$ 649.47	\$ 3,370,435.62	\$ 4,814,908.03

Subdivision	Region	Direct Payment - 70%		Direct Payment - 100%		Foundation Regional Total at 70%	Foundation Regional Total at 100%
Manchester Village	Region 09	\$	832.05	\$	1,188.64	\$ 3,370,435.62	\$ 4,814,908.03
Mansfield City	Region 19	\$	69,670.62	\$	99,529.46	\$ 4,261,503.65	\$ 6,087,862.35
Mantua Township	Region 13	\$	21.16	\$	30.22	\$ 3,036,117.28	\$ 4,337,310.39
Mantua Village	Region 13	\$	517.03	\$	738.61	\$ 3,036,117.28	\$ 4,337,310.39
Maple Heights City	Region 03	\$	12,869.70	\$	18,385.28	\$ 2,311,674.06	\$ 3,302,391.51
Marble Cliff Village	Region 01	\$	151.63	\$	216.62	\$ 7,120,475.06	\$ 10,172,107.23
Marblehead Village	Region 17	\$	626.12	\$	894.45	\$ 1,970,982.61	\$ 2,815,689.44
Marengo Village	Region 18	\$	84.56	\$	120.80	\$ 2,929,904.96	\$ 4,185,578.52
Margaretta Township	Region 19	\$	2,546.39	\$	3,637.70	\$ 4,261,503.65	\$ 6,087,862.35
Mariemont Village	Region 02	\$	5,006.62	\$	7,152.31	\$ 5,881,230.36	\$ 8,401,757.66
Marietta City	Region 12	\$	27,762.62	\$	39,660.88	\$ 1,416,059.49	\$ 2,022,942.12
Marietta Township	Region 12	\$	67.99	\$	97.13	\$ 1,416,059.49	\$ 2,022,942.12
Marion City	Region 18	\$	81,261.73	\$	116,088.18	\$ 2,929,904.96	\$ 4,185,578.52
Marion County	Region 18	\$	109,831.96	\$	156,902.80	\$ 2,929,904.96	\$ 4,185,578.52
Marion Township   ALLEN COUNTY	Region 15	\$	59.92	\$	85.60	\$ 2,360,110.56	\$ 3,371,586.51
Marion Township   CLINTON COUNTY	Region 14	\$	682.43	\$	974.90	\$ 8,799,861.83	\$ 12,571,231.19
Marion Township   FAYETTE COUNTY	Region 09	\$	250.49	\$	357.85	\$ 3,370,435.62	\$ 4,814,908.03
Marion Township   HARDIN COUNTY	Region 17	\$	198.84	\$	284.06	\$ 1,970,982.61	\$ 2,815,689.44
Marion Township   HENRY COUNTY	Region 16	\$	30.84	\$	44.06	\$ 804,410.38	\$ 1,149,157.69

Subdivision	Region	Direct Payment - 70%		Direct Payment - 100%		Foundation Regional Total at 70%		Foundation Regional Total at 100%	
<b>Marion Township   HOCKING COUNTY</b>	Region 10	\$	53.21	\$	76.02	\$	1,748,124.96	\$	2,497,321.37
<b>Marion Township   MARION COUNTY</b>	Region 18	\$	17,136.09	\$	24,480.12	\$	2,929,904.96	\$	4,185,578.52
<b>Marion Township   MERCER COUNTY</b>	Region 15	\$	490.52	\$	700.74	\$	2,360,110.56	\$	3,371,586.51
<b>Marion Township   PIKE COUNTY</b>	Region 09	\$	63.26	\$	90.38	\$	3,370,435.62	\$	4,814,908.03
<b>Mark Township</b>	Region 16	\$	43.10	\$	61.57	\$	804,410.38	\$	1,149,157.69
<b>Marlboro Township   DELAWARE COUNTY</b>	Region 18	\$	64.44	\$	92.06	\$	2,929,904.96	\$	4,185,578.52
<b>Marlboro Township   STARK COUNTY</b>	Region 06	\$	1,568.69	\$	2,240.99	\$	1,691,961.50	\$	2,417,087.86
<b>Marseilles Township</b>	Region 17	\$	2.20	\$	3.14	\$	1,970,982.61	\$	2,815,689.44
<b>Marseilles Village</b>	Region 17	\$	2.20	\$	3.14	\$	1,970,982.61	\$	2,815,689.44
<b>Marshall Township</b>	Region 09	\$	205.84	\$	294.06	\$	3,370,435.62	\$	4,814,908.03
<b>Marshallville Village</b>	Region 19	\$	149.75	\$	213.93	\$	4,261,503.65	\$	6,087,862.35
<b>Martins Ferry City</b>	Region 11	\$	11,304.67	\$	16,149.53	\$	2,050,946.75	\$	2,929,923.93
<b>Martinsburg Village</b>	Region 18	\$	5.38	\$	7.69	\$	2,929,904.96	\$	4,185,578.52
<b>Martinsville Village</b>	Region 14	\$	196.02	\$	280.03	\$	8,799,861.83	\$	12,571,231.19
<b>Mary Ann Township</b>	Region 18	\$	307.67	\$	439.53	\$	2,929,904.96	\$	4,185,578.52
<b>Marysville City</b>	Region 18	\$	12,578.12	\$	17,968.74	\$	2,929,904.96	\$	4,185,578.52
<b>Mason City</b>	Region 14	\$	49,167.97	\$	70,239.96	\$	8,799,861.83	\$	12,571,231.19
<b>Mason Township</b>	Region 10	\$	11.32	\$	16.17	\$	1,748,124.96	\$	2,497,321.37
<b>Massie Township</b>	Region 14	\$	41.66	\$	59.52	\$	8,799,861.83	\$	12,571,231.19

Subdivision	Region	Direct Payment - 70%		Direct Payment - 100%		Foundation Regional Total at 70%	Foundation Regional Total at 100%
Massillon City	Region 06	\$	38,895.23	\$	55,564.61	\$ 1,691,961.50	\$ 2,417,087.86
Matamoras Village	Region 12	\$	103.35	\$	147.64	\$ 1,416,059.49	\$ 2,022,942.12
Maumee City	Region 04	\$	27,018.53	\$	38,597.90	\$ 2,949,625.99	\$ 4,213,751.41
Mayfield Heights City	Region 03	\$	14,976.28	\$	21,394.68	\$ 2,311,674.06	\$ 3,302,391.51
Mayfield Village	Region 03	\$	7,232.85	\$	10,332.65	\$ 2,311,674.06	\$ 3,302,391.51
Mcarthur Village	Region 10	\$	1,113.28	\$	1,590.40	\$ 1,748,124.96	\$ 2,497,321.37
Mcclure Village	Region 16	\$	24.23	\$	34.62	\$ 804,410.38	\$ 1,149,157.69
Mccomb Village	Region 17	\$	635.93	\$	908.47	\$ 1,970,982.61	\$ 2,815,689.44
Mcconnelsville Village	Region 12	\$	1,248.12	\$	1,783.03	\$ 1,416,059.49	\$ 2,022,942.12
Mcdonald Township	Region 17	\$	141.00	\$	201.42	\$ 1,970,982.61	\$ 2,815,689.44
Mcdonald Village	Region 07	\$	2,791.58	\$	3,987.97	\$ 3,530,333.07	\$ 5,043,332.95
Mcguffey Village	Region 17	\$	3.62	\$	5.16	\$ 1,970,982.61	\$ 2,815,689.44
Mckean Township	Region 18	\$	545.97	\$	779.96	\$ 2,929,904.96	\$ 4,185,578.52
Mclean Township	Region 15	\$	2.89	\$	4.13	\$ 2,360,110.56	\$ 3,371,586.51
Mead Township	Region 11	\$	530.91	\$	758.44	\$ 2,050,946.75	\$ 2,929,923.93
Mecca Township	Region 07	\$	510.59	\$	729.41	\$ 3,530,333.07	\$ 5,043,332.95
Mechanicsburg Village	Region 15	\$	1,944.64	\$	2,778.05	\$ 2,360,110.56	\$ 3,371,586.51
Medina City	Region 19	\$	27,698.35	\$	39,569.07	\$ 4,261,503.65	\$ 6,087,862.35
Medina County	Region 19	\$	254,727.93	\$	363,897.04	\$ 4,261,503.65	\$ 6,087,862.35

Subdivision	Region	Direct Payment - 70%		Direct Payment - 100%		Foundation Regional Total at 70%		Foundation Regional Total at 100%	
Medina Township	Region 19	\$	5,884.84	\$	8,406.92	\$	4,261,503.65	\$	6,087,862.35
Meigs County	Region 10	\$	64,663.28	\$	92,376.12	\$	1,748,124.96	\$	2,497,321.37
Meigs Township	Region 09	\$	643.34	\$	919.05	\$	3,370,435.62	\$	4,814,908.03
Meigsville Township	Region 12	\$	24.40	\$	34.86	\$	1,416,059.49	\$	2,022,942.12
Melrose Village	Region 16	\$	36.58	\$	52.25	\$	804,410.38	\$	1,149,157.69
Mendon Village	Region 15	\$	29.37	\$	41.96	\$	2,360,110.56	\$	3,371,586.51
Mentor City	Region 13	\$	81,221.28	\$	116,030.41	\$	3,036,117.28	\$	4,337,310.39
Mentor-On-The-Lake City	Region 13	\$	6,379.01	\$	9,112.87	\$	3,036,117.28	\$	4,337,310.39
Mercer County	Region 15	\$	53,886.39	\$	76,980.56	\$	2,360,110.56	\$	3,371,586.51
Mesopotamia Township	Region 07	\$	960.13	\$	1,371.61	\$	3,530,333.07	\$	5,043,332.95
Metamora Village	Region 16	\$	51.75	\$	73.93	\$	804,410.38	\$	1,149,157.69
Meyers Lake Village	Region 06	\$	489.16	\$	698.80	\$	1,691,961.50	\$	2,417,087.86
Miami County	Region 15	\$	188,090.70	\$	268,701.00	\$	2,360,110.56	\$	3,371,586.51
Miami Township   CLERMONT COUNTY	Region 14	\$	71,211.55	\$	101,730.78	\$	8,799,861.83	\$	12,571,231.19
Miami Township   GREENE COUNTY	Region 14	\$	1,843.96	\$	2,634.23	\$	8,799,861.83	\$	12,571,231.19
Miami Township   HAMILTON COUNTY	Region 02	\$	7,238.12	\$	10,340.17	\$	5,881,230.36	\$	8,401,757.66
Miami Township   LOGAN COUNTY	Region 15	\$	77.93	\$	111.33	\$	2,360,110.56	\$	3,371,586.51
Miami Township   MONTGOMERY COUNTY	Region 08	\$	44,095.21	\$	62,993.15	\$	5,140,923.53	\$	7,344,176.47
Miamisburg City	Region 08	\$	54,046.78	\$	77,209.68	\$	5,140,923.53	\$	7,344,176.47

Subdivision	Region	Direct Payment - 70%		Direct Payment - 100%		Foundation Regional Total at 70%	Foundation Regional Total at 100%
Middle Point Village	Region 16	\$	330.71	\$	472.44	\$ 804,410.38	\$ 1,149,157.69
Middleburg Heights City	Region 03	\$	12,279.39	\$	17,541.99	\$ 2,311,674.06	\$ 3,302,391.51
Middlebury Township	Region 18	\$	91.51	\$	130.73	\$ 2,929,904.96	\$ 4,185,578.52
Middlefield Village	Region 13	\$	3,601.33	\$	5,144.76	\$ 3,036,117.28	\$ 4,337,310.39
Middleport Village	Region 10	\$	2,180.40	\$	3,114.86	\$ 1,748,124.96	\$ 2,497,321.37
Middleton Township   COLUMBIANA COUNTY	Region 11	\$	433.29	\$	618.99	\$ 2,050,946.75	\$ 2,929,923.93
Middleton Township   WOOD COUNTY	Region 17	\$	1,050.22	\$	1,500.32	\$ 1,970,982.61	\$ 2,815,689.44
Middletown City	Region 14	\$	189,655.22	\$	270,936.03	\$ 8,799,861.83	\$ 12,571,231.19
Midland Village	Region 14	\$	7.26	\$	10.37	\$ 8,799,861.83	\$ 12,571,231.19
Midvale Village	Region 11	\$	160.37	\$	229.10	\$ 2,050,946.75	\$ 2,929,923.93
Midway Village	Region 14	\$	220.64	\$	315.20	\$ 8,799,861.83	\$ 12,571,231.19
Mifflin Township   ASHLAND COUNTY	Region 19	\$	111.20	\$	158.86	\$ 4,261,503.65	\$ 6,087,862.35
Mifflin Township   FRANKLIN COUNTY	Region 01	\$	29,807.29	\$	42,581.85	\$ 7,120,475.06	\$ 10,172,107.23
Mifflin Township   PIKE COUNTY	Region 09	\$	41.26	\$	58.94	\$ 3,370,435.62	\$ 4,814,908.03
Mifflin Township   RICHLAND COUNTY	Region 19	\$	2,622.01	\$	3,745.73	\$ 4,261,503.65	\$ 6,087,862.35
Mifflin Township   WYANDOT COUNTY	Region 17	\$	39.53	\$	56.47	\$ 1,970,982.61	\$ 2,815,689.44
Mifflin Village	Region 19	\$	50.30	\$	71.86	\$ 4,261,503.65	\$ 6,087,862.35
Milan Township	Region 19	\$	659.42	\$	942.03	\$ 4,261,503.65	\$ 6,087,862.35
Milan Village	Region 19	\$	1,328.71	\$	1,898.16	\$ 4,261,503.65	\$ 6,087,862.35

Subdivision	Region	Direct Payment - 70%		Direct Payment - 100%		Foundation Regional Total at 70%	Foundation Regional Total at 100%
<b>Milford Center Village</b>	Region 18	\$	20.61	\$	29.44	\$ 2,929,904.96	\$ 4,185,578.52
<b>Milford City</b>	Region 02	\$	49.87	\$	71.24	\$ 5,881,230.36	\$ 8,401,757.66
	Region 14	\$	24,412.32	\$	34,874.75	\$ 8,799,861.83	\$ 12,571,231.19
<b>Milford Township   BUTLER COUNTY</b>	Region 14	\$	510.14	\$	728.78	\$ 8,799,861.83	\$ 12,571,231.19
<b>Milford Township   DEFIANCE COUNTY</b>	Region 16	\$	96.98	\$	138.54	\$ 804,410.38	\$ 1,149,157.69
<b>Mill Creek Township   COSHOCTON COUNTY</b>	Region 12	\$	7.47	\$	10.68	\$ 1,416,059.49	\$ 2,022,942.12
<b>Mill Creek Township   WILLIAMS COUNTY</b>	Region 16	\$	20.46	\$	29.23	\$ 804,410.38	\$ 1,149,157.69
<b>Mill Township</b>	Region 11	\$	3,957.89	\$	5,654.13	\$ 2,050,946.75	\$ 2,929,923.93
<b>Millbury Village</b>	Region 17	\$	322.41	\$	460.59	\$ 1,970,982.61	\$ 2,815,689.44
<b>Millcreek Township</b>	Region 18	\$	5.89	\$	8.41	\$ 2,929,904.96	\$ 4,185,578.52
<b>Milledgeville Village</b>	Region 09	\$	8.37	\$	11.96	\$ 3,370,435.62	\$ 4,814,908.03
<b>Miller City Village</b>	Region 16	\$	8.08	\$	11.55	\$ 804,410.38	\$ 1,149,157.69
<b>Miller Township</b>	Region 18	\$	279.91	\$	399.87	\$ 2,929,904.96	\$ 4,185,578.52
<b>Millersburg Village</b>	Region 11	\$	594.49	\$	849.27	\$ 2,050,946.75	\$ 2,929,923.93
<b>Millersport Village</b>	Region 18	\$	1,909.54	\$	2,727.92	\$ 2,929,904.96	\$ 4,185,578.52
<b>Millville Village</b>	Region 14	\$	2,477.09	\$	3,538.70	\$ 8,799,861.83	\$ 12,571,231.19
<b>Millwood Township</b>	Region 12	\$	17.70	\$	25.29	\$ 1,416,059.49	\$ 2,022,942.12
<b>Milton Center Village</b>	Region 17	\$	1.99	\$	2.85	\$ 1,970,982.61	\$ 2,815,689.44
<b>Milton Township   ASHLAND COUNTY</b>	Region 19	\$	5.30	\$	7.56	\$ 4,261,503.65	\$ 6,087,862.35
<b>Milton Township   MAHONING COUNTY</b>	Region 07	\$	1,583.33	\$	2,261.90	\$ 3,530,333.07	\$ 5,043,332.95



Subdivision	Region	Direct Payment - 70%		Direct Payment - 100%		Foundation Regional Total at 70%		Foundation Regional Total at 100%	
<b>Miltonsburg Village</b>	Region 12	\$	5.63	\$	8.04	\$	1,416,059.49	\$	2,022,942.12
<b>Mineral City Village</b>	Region 11	\$	862.78	\$	1,232.54	\$	2,050,946.75	\$	2,929,923.93
<b>Minerva Park Village</b>	Region 01	\$	1,001.78	\$	1,431.11	\$	7,120,475.06	\$	10,172,107.23
<b>Minerva Village</b>	Region 06	\$	1,932.63	\$	2,760.90	\$	1,691,961.50	\$	2,417,087.86
	Region 11	\$	1,915.29	\$	2,736.12	\$	2,050,946.75	\$	2,929,923.93
<b>Mingo Junction Village</b>	Region 11	\$	2,438.32	\$	3,483.32	\$	2,050,946.75	\$	2,929,923.93
<b>Minster Village</b>	Region 15	\$	1,837.22	\$	2,624.60	\$	2,360,110.56	\$	3,371,586.51
<b>Mississinawa Township</b>	Region 15	\$	112.12	\$	160.18	\$	2,360,110.56	\$	3,371,586.51
<b>Mogadore Village</b>	Region 05	\$	3,047.18	\$	4,353.11	\$	1,345,645.33	\$	1,922,350.48
	Region 13	\$	455.81	\$	651.16	\$	3,036,117.28	\$	4,337,310.39
<b>Monclova Township</b>	Region 04	\$	3,521.32	\$	5,030.46	\$	2,949,625.99	\$	4,213,751.41
<b>Monday Creek Township</b>	Region 12	\$	14.01	\$	20.01	\$	1,416,059.49	\$	2,022,942.12
<b>Monroe City</b>	Region 14	\$	39,007.86	\$	55,725.51	\$	8,799,861.83	\$	12,571,231.19
<b>Monroe County</b>	Region 12	\$	25,005.80	\$	35,722.57	\$	1,416,059.49	\$	2,022,942.12
<b>Monroe Township   ADAMS COUNTY</b>	Region 09	\$	548.98	\$	784.26	\$	3,370,435.62	\$	4,814,908.03
<b>Monroe Township   ALLEN COUNTY</b>	Region 15	\$	88.77	\$	126.81	\$	2,360,110.56	\$	3,371,586.51
<b>Monroe Township   CARROLL COUNTY</b>	Region 11	\$	329.76	\$	471.09	\$	2,050,946.75	\$	2,929,923.93
<b>Monroe Township   CLERMONT COUNTY</b>	Region 14	\$	1,133.46	\$	1,619.23	\$	8,799,861.83	\$	12,571,231.19
<b>Monroe Township   DARKE COUNTY</b>	Region 15	\$	200.22	\$	286.03	\$	2,360,110.56	\$	3,371,586.51
<b>Monroe Township   GUERNSEY COUNTY</b>	Region 12	\$	61.97	\$	88.52	\$	1,416,059.49	\$	2,022,942.12

Subdivision	Region	Direct Payment - 70%		Direct Payment - 100%		Foundation Regional Total at 70%		Foundation Regional Total at 100%	
<b>Monroe Township   HARRISON COUNTY</b>	Region 11	\$	114.92	\$	164.18	\$	2,050,946.75	\$	2,929,923.93
<b>Monroe Township   KNOX COUNTY</b>	Region 18	\$	710.53	\$	1,015.04	\$	2,929,904.96	\$	4,185,578.52
<b>Monroe Township   LICKING COUNTY</b>	Region 18	\$	5,224.42	\$	7,463.46	\$	2,929,904.96	\$	4,185,578.52
<b>Monroe Township   LOGAN COUNTY</b>	Region 15	\$	61.69	\$	88.13	\$	2,360,110.56	\$	3,371,586.51
<b>Monroe Township   MUSKINGUM COUNTY</b>	Region 12	\$	39.18	\$	55.97	\$	1,416,059.49	\$	2,022,942.12
<b>Monroe Township   PERRY COUNTY</b>	Region 12	\$	24.51	\$	35.02	\$	1,416,059.49	\$	2,022,942.12
<b>Monroe Township   PICKAWAY COUNTY</b>	Region 09	\$	121.76	\$	173.95	\$	3,370,435.62	\$	4,814,908.03
<b>Monroe Township   PREBLE COUNTY</b>	Region 15	\$	660.65	\$	943.79	\$	2,360,110.56	\$	3,371,586.51
<b>Monroe Township   PUTNAM COUNTY</b>	Region 16	\$	250.60	\$	358.00	\$	804,410.38	\$	1,149,157.69
<b>Monroe Township   RICHLAND COUNTY</b>	Region 19	\$	377.48	\$	539.25	\$	4,261,503.65	\$	6,087,862.35
<b>Monroeville Village</b>	Region 19	\$	1,872.15	\$	2,674.49	\$	4,261,503.65	\$	6,087,862.35
<b>Monterey Township</b>	Region 16	\$	37.72	\$	53.89	\$	804,410.38	\$	1,149,157.69
<b>Montezuma Village</b>	Region 15	\$	105.74	\$	151.06	\$	2,360,110.56	\$	3,371,586.51
<b>Montgomery City</b>	Region 02	\$	16,009.21	\$	22,870.31	\$	5,881,230.36	\$	8,401,757.66
<b>Montgomery County</b>	Region 08	\$	1,681,046.37	\$	2,401,494.82	\$	5,140,923.53	\$	7,344,176.47
<b>Montgomery Township   MARION COUNTY</b>	Region 18	\$	236.07	\$	337.24	\$	2,929,904.96	\$	4,185,578.52
<b>Montgomery Township   WOOD COUNTY</b>	Region 17	\$	372.66	\$	532.37	\$	1,970,982.61	\$	2,815,689.44
<b>Montpelier Village</b>	Region 16	\$	1,762.31	\$	2,517.58	\$	804,410.38	\$	1,149,157.69
<b>Montville Township   GEAUGA COUNTY</b>	Region 13	\$	186.92	\$	267.03	\$	3,036,117.28	\$	4,337,310.39

Subdivision	Region	Direct Payment - 70%		Direct Payment - 100%		Foundation Regional Total at 70%		Foundation Regional Total at 100%	
<b>Montville Township   MEDINA COUNTY</b>	Region 19	\$	6,603.63	\$	9,433.76	\$	4,261,503.65	\$	6,087,862.35
<b>Moorefield Township</b>	Region 14	\$	2,954.70	\$	4,221.01	\$	8,799,861.83	\$	12,571,231.19
<b>Moraine City</b>	Region 08	\$	28,988.34	\$	41,411.91	\$	5,140,923.53	\$	7,344,176.47
<b>Moreland Hills Village</b>	Region 03	\$	1,126.60	\$	1,609.42	\$	2,311,674.06	\$	3,302,391.51
<b>Morgan County</b>	Region 12	\$	28,434.82	\$	40,621.17	\$	1,416,059.49	\$	2,022,942.12
<b>Morgan Township   ASHTABULA COUNTY</b>	Region 13	\$	424.20	\$	606.01	\$	3,036,117.28	\$	4,337,310.39
<b>Morgan Township   BUTLER COUNTY</b>	Region 14	\$	1,961.68	\$	2,802.41	\$	8,799,861.83	\$	12,571,231.19
<b>Morgan Township   GALLIA COUNTY</b>	Region 10	\$	146.43	\$	209.18	\$	1,748,124.96	\$	2,497,321.37
<b>Morgan Township   KNOX COUNTY</b>	Region 18	\$	436.01	\$	622.87	\$	2,929,904.96	\$	4,185,578.52
<b>Morgan Township   SCIOTO COUNTY</b>	Region 09	\$	462.74	\$	661.06	\$	3,370,435.62	\$	4,814,908.03
<b>Morral Village</b>	Region 18	\$	290.54	\$	415.06	\$	2,929,904.96	\$	4,185,578.52
<b>Morris Township</b>	Region 18	\$	10.77	\$	15.38	\$	2,929,904.96	\$	4,185,578.52
<b>Morristown Village</b>	Region 11	\$	155.61	\$	222.30	\$	2,050,946.75	\$	2,929,923.93
<b>Morrow County</b>	Region 18	\$	71,373.85	\$	101,962.64	\$	2,929,904.96	\$	4,185,578.52
<b>Morrow Village</b>	Region 14	\$	503.72	\$	719.61	\$	8,799,861.83	\$	12,571,231.19
<b>Moscow Village</b>	Region 14	\$	336.67	\$	480.96	\$	8,799,861.83	\$	12,571,231.19
<b>Moulton Township</b>	Region 15	\$	78.24	\$	111.77	\$	2,360,110.56	\$	3,371,586.51
<b>Mount Blanchard Village</b>	Region 17	\$	20.59	\$	29.41	\$	1,970,982.61	\$	2,815,689.44
<b>Mount Cory Village</b>	Region 17	\$	38.89	\$	55.55	\$	1,970,982.61	\$	2,815,689.44

Subdivision	Region	Direct Payment - 70%		Direct Payment - 100%		Foundation Regional Total at 70%		Foundation Regional Total at 100%	
Mount Eaton Village	Region 19	\$	106.96	\$	152.81	\$	4,261,503.65	\$	6,087,862.35
Mount Gilead Village	Region 18	\$	1,552.82	\$	2,218.31	\$	2,929,904.96	\$	4,185,578.52
Mount Healthy City	Region 02	\$	4,897.90	\$	6,996.99	\$	5,881,230.36	\$	8,401,757.66
Mount Orab Village	Region 09	\$	27,936.33	\$	39,909.04	\$	3,370,435.62	\$	4,814,908.03
Mount Pleasant Township	Region 11	\$	311.28	\$	444.68	\$	2,050,946.75	\$	2,929,923.93
Mount Pleasant Village	Region 11	\$	51.88	\$	74.11	\$	2,050,946.75	\$	2,929,923.93
Mount Sterling Village	Region 14	\$	3,000.06	\$	4,285.80	\$	8,799,861.83	\$	12,571,231.19
Mount Vernon City	Region 18	\$	29,820.75	\$	42,601.08	\$	2,929,904.96	\$	4,185,578.52
Mount Victory Village	Region 17	\$	121.31	\$	173.30	\$	1,970,982.61	\$	2,815,689.44
Mowrystown Village	Region 09	\$	3,249.38	\$	4,641.97	\$	3,370,435.62	\$	4,814,908.03
Munroe Falls City	Region 05	\$	4,712.14	\$	6,731.62	\$	1,345,645.33	\$	1,922,350.48
Munson Township	Region 13	\$	4,115.36	\$	5,879.09	\$	3,036,117.28	\$	4,337,310.39
Murray City Village	Region 10	\$	119.33	\$	170.47	\$	1,748,124.96	\$	2,497,321.37
Muskingum County	Region 12	\$	168,834.27	\$	241,191.82	\$	1,416,059.49	\$	2,022,942.12
Muskingum Township	Region 12	\$	1,125.95	\$	1,608.50	\$	1,416,059.49	\$	2,022,942.12
Mutual Village	Region 15	\$	16.69	\$	23.84	\$	2,360,110.56	\$	3,371,586.51
Napoleon City	Region 16	\$	6,518.57	\$	9,312.24	\$	804,410.38	\$	1,149,157.69
Napoleon Township	Region 16	\$	279.78	\$	399.68	\$	804,410.38	\$	1,149,157.69
Nashville Village	Region 11	\$	37.87	\$	54.09	\$	2,050,946.75	\$	2,929,923.93

Subdivision	Region	Direct Payment - 70%		Direct Payment - 100%		Foundation Regional Total at 70%		Foundation Regional Total at 100%	
Navarre Village	Region 06	\$	1,468.84	\$	2,098.34	\$	1,691,961.50	\$	2,417,087.86
Nellie Village	Region 12	\$	24.93	\$	35.62	\$	1,416,059.49	\$	2,022,942.12
Nelsonville City	Region 10	\$	5,000.31	\$	7,143.31	\$	1,748,124.96	\$	2,497,321.37
Nevada Village	Region 17	\$	17.57	\$	25.10	\$	1,970,982.61	\$	2,815,689.44
Neville Village	Region 14	\$	5.61	\$	8.02	\$	8,799,861.83	\$	12,571,231.19
New Albany City	Region 01	\$	11,369.57	\$	16,242.25	\$	7,120,475.06	\$	10,172,107.23
	Region 18	\$	217.79	\$	311.13	\$	2,929,904.96	\$	4,185,578.52
New Alexandria Village	Region 11	\$	51.88	\$	74.11	\$	2,050,946.75	\$	2,929,923.93
New Athens Village	Region 11	\$	34.17	\$	48.81	\$	2,050,946.75	\$	2,929,923.93
New Bavaria Village	Region 16	\$	62.68	\$	89.54	\$	804,410.38	\$	1,149,157.69
New Bloomington Village	Region 18	\$	204.63	\$	292.33	\$	2,929,904.96	\$	4,185,578.52
New Boston Village	Region 09	\$	7,089.22	\$	10,127.45	\$	3,370,435.62	\$	4,814,908.03
New Bremen Village	Region 15	\$	2,500.82	\$	3,572.60	\$	2,360,110.56	\$	3,371,586.51
New Carlisle City	Region 14	\$	3,946.99	\$	5,638.56	\$	8,799,861.83	\$	12,571,231.19
New Concord Village	Region 12	\$	2,390.04	\$	3,414.35	\$	1,416,059.49	\$	2,022,942.12
New Franklin City	Region 05	\$	9,565.45	\$	13,664.93	\$	1,345,645.33	\$	1,922,350.48
New Haven Township	Region 19	\$	531.71	\$	759.58	\$	4,261,503.65	\$	6,087,862.35
New Holland Village	Region 09	\$	61.95	\$	88.49	\$	3,370,435.62	\$	4,814,908.03
New Jasper Township	Region 14	\$	534.04	\$	762.92	\$	8,799,861.83	\$	12,571,231.19
New Knoxville Village	Region 15	\$	385.41	\$	550.59	\$	2,360,110.56	\$	3,371,586.51

Subdivision	Region	Direct Payment - 70%		Direct Payment - 100%		Foundation Regional Total at 70%		Foundation Regional Total at 100%	
<b>New Lebanon Village</b>	Region 08	\$	1,900.55	\$	2,715.08	\$	5,140,923.53	\$	7,344,176.47
<b>New Lexington Village</b>	Region 12	\$	4,230.03	\$	6,042.91	\$	1,416,059.49	\$	2,022,942.12
<b>New London Township</b>	Region 19	\$	93.83	\$	134.04	\$	4,261,503.65	\$	6,087,862.35
<b>New London Village</b>	Region 19	\$	991.92	\$	1,417.03	\$	4,261,503.65	\$	6,087,862.35
<b>New Madison Village</b>	Region 15	\$	540.59	\$	772.28	\$	2,360,110.56	\$	3,371,586.51
<b>New Market Township</b>	Region 09	\$	80.87	\$	115.52	\$	3,370,435.62	\$	4,814,908.03
<b>New Miami Village</b>	Region 14	\$	783.62	\$	1,119.46	\$	8,799,861.83	\$	12,571,231.19
<b>New Middletown Village</b>	Region 07	\$	247.90	\$	354.14	\$	3,530,333.07	\$	5,043,332.95
<b>New Paris Village</b>	Region 15	\$	527.46	\$	753.51	\$	2,360,110.56	\$	3,371,586.51
<b>New Philadelphia City</b>	Region 11	\$	25,219.51	\$	36,027.87	\$	2,050,946.75	\$	2,929,923.93
<b>New Richmond Village</b>	Region 14	\$	10,767.86	\$	15,382.66	\$	8,799,861.83	\$	12,571,231.19
<b>New Riegel Village</b>	Region 17	\$	78.33	\$	111.90	\$	1,970,982.61	\$	2,815,689.44
<b>New Russia Township</b>	Region 19	\$	272.63	\$	389.47	\$	4,261,503.65	\$	6,087,862.35
<b>New Straitsville Village</b>	Region 12	\$	693.33	\$	990.48	\$	1,416,059.49	\$	2,022,942.12
<b>New Vienna Village</b>	Region 14	\$	297.66	\$	425.22	\$	8,799,861.83	\$	12,571,231.19
<b>New Washington Village</b>	Region 17	\$	400.04	\$	571.49	\$	1,970,982.61	\$	2,815,689.44
<b>New Waterford Village</b>	Region 11	\$	1,581.52	\$	2,259.31	\$	2,050,946.75	\$	2,929,923.93
<b>New Weston Village</b>	Region 15	\$	28.03	\$	40.04	\$	2,360,110.56	\$	3,371,586.51
<b>Newark City</b>	Region 18	\$	57,866.84	\$	82,666.91	\$	2,929,904.96	\$	4,185,578.52

Subdivision	Region	Direct Payment - 70%		Direct Payment - 100%		Foundation Regional Total at 70%		Foundation Regional Total at 100%	
<b>Newark Township</b>	Region 18	\$	594.23	\$	848.90	\$	2,929,904.96	\$	4,185,578.52
<b>Newberry Township</b>	Region 15	\$	646.92	\$	924.17	\$	2,360,110.56	\$	3,371,586.51
<b>Newburgh Heights Village</b>	Region 03	\$	1,392.81	\$	1,989.73	\$	2,311,674.06	\$	3,302,391.51
<b>Newbury Township</b>	Region 13	\$	903.45	\$	1,290.64	\$	3,036,117.28	\$	4,337,310.39
<b>Newcomerstown Village</b>	Region 11	\$	2,498.54	\$	3,569.34	\$	2,050,946.75	\$	2,929,923.93
<b>Newton Falls Village</b>	Region 07	\$	11,882.26	\$	16,974.65	\$	3,530,333.07	\$	5,043,332.95
<b>Newton Township   LICKING COUNTY</b>	Region 18	\$	358.95	\$	512.79	\$	2,929,904.96	\$	4,185,578.52
<b>Newton Township   MUSKINGUM COUNTY</b>	Region 12	\$	659.55	\$	942.21	\$	1,416,059.49	\$	2,022,942.12
<b>Newton Township   PIKE COUNTY</b>	Region 09	\$	74.27	\$	106.10	\$	3,370,435.62	\$	4,814,908.03
<b>Newton Township   TRUMBULL COUNTY</b>	Region 07	\$	876.88	\$	1,252.68	\$	3,530,333.07	\$	5,043,332.95
<b>Newtonsville Village</b>	Region 14	\$	179.56	\$	256.51	\$	8,799,861.83	\$	12,571,231.19
<b>Newtown Village</b>	Region 02	\$	1,864.57	\$	2,663.67	\$	5,881,230.36	\$	8,401,757.66
<b>Ney Village</b>	Region 16	\$	21.55	\$	30.79	\$	804,410.38	\$	1,149,157.69
<b>Nile Township</b>	Region 09	\$	1,702.89	\$	2,432.70	\$	3,370,435.62	\$	4,814,908.03
<b>Niles City</b>	Region 07	\$	53,506.23	\$	76,437.47	\$	3,530,333.07	\$	5,043,332.95
<b>Nimishillen Township</b>	Region 06	\$	3,990.99	\$	5,701.41	\$	1,691,961.50	\$	2,417,087.86
<b>Noble County</b>	Region 12	\$	32,141.14	\$	45,915.91	\$	1,416,059.49	\$	2,022,942.12
<b>Noble Township   AUGLAIZE COUNTY</b>	Region 15	\$	2.90	\$	4.14	\$	2,360,110.56	\$	3,371,586.51
<b>Noble Township   DEFIANCE COUNTY</b>	Region 16	\$	111.35	\$	159.07	\$	804,410.38	\$	1,149,157.69

Subdivision	Region	Direct Payment - 70%		Direct Payment - 100%		Foundation Regional Total at 70%		Foundation Regional Total at 100%	
<b>Noble Township   NOBLE COUNTY</b>	Region 12	\$	269.48	\$	384.97	\$	1,416,059.49	\$	2,022,942.12
<b>North Baltimore Village</b>	Region 17	\$	1,123.96	\$	1,605.65	\$	1,970,982.61	\$	2,815,689.44
<b>North Bend Village</b>	Region 02	\$	833.55	\$	1,190.78	\$	5,881,230.36	\$	8,401,757.66
<b>North Bloomfield Township</b>	Region 18	\$	134.53	\$	192.18	\$	2,929,904.96	\$	4,185,578.52
<b>North Canton City</b>	Region 06	\$	17,084.91	\$	24,407.01	\$	1,691,961.50	\$	2,417,087.86
<b>North College Hill City</b>	Region 02	\$	6,319.43	\$	9,027.75	\$	5,881,230.36	\$	8,401,757.66
<b>North Fairfield Village</b>	Region 19	\$	22.34	\$	31.92	\$	4,261,503.65	\$	6,087,862.35
<b>North Hampton Village</b>	Region 14	\$	593.60	\$	848.00	\$	8,799,861.83	\$	12,571,231.19
<b>North Kingsville Village</b>	Region 13	\$	1,907.01	\$	2,724.30	\$	3,036,117.28	\$	4,337,310.39
<b>North Lewisburg Village</b>	Region 15	\$	1,320.54	\$	1,886.48	\$	2,360,110.56	\$	3,371,586.51
<b>North Olmsted City</b>	Region 03	\$	13,016.31	\$	18,594.73	\$	2,311,674.06	\$	3,302,391.51
<b>North Perry Village</b>	Region 13	\$	697.13	\$	995.89	\$	3,036,117.28	\$	4,337,310.39
<b>North Randall Village</b>	Region 03	\$	334.38	\$	477.68	\$	2,311,674.06	\$	3,302,391.51
<b>North Ridgeville City</b>	Region 19	\$	35,797.03	\$	51,138.61	\$	4,261,503.65	\$	6,087,862.35
<b>North Robinson Village</b>	Region 17	\$	21.24	\$	30.34	\$	1,970,982.61	\$	2,815,689.44
<b>North Royalton City</b>	Region 03	\$	15,961.41	\$	22,802.01	\$	2,311,674.06	\$	3,302,391.51
<b>North Star Village</b>	Region 15	\$	196.64	\$	280.91	\$	2,360,110.56	\$	3,371,586.51
<b>North Township</b>	Region 11	\$	201.89	\$	288.42	\$	2,050,946.75	\$	2,929,923.93
<b>Northfield Center Township</b>	Region 05	\$	1,803.91	\$	2,577.02	\$	1,345,645.33	\$	1,922,350.48



Subdivision	Region	Direct Payment - 70%		Direct Payment - 100%		Foundation Regional Total at 70%		Foundation Regional Total at 100%	
Northfield Village	Region 05	\$	6,669.77	\$	9,528.25	\$	1,345,645.33	\$	1,922,350.48
Northwest Township	Region 16	\$	109.98	\$	157.12	\$	804,410.38	\$	1,149,157.69
Northwood City	Region 17	\$	5,013.97	\$	7,162.81	\$	1,970,982.61	\$	2,815,689.44
Norton City	Region 05	\$	12,184.12	\$	17,405.89	\$	1,345,645.33	\$	1,922,350.48
	Region 19	\$	1.63	\$	2.33	\$	4,261,503.65	\$	6,087,862.35
Norwalk City	Region 19	\$	21,871.48	\$	31,244.97	\$	4,261,503.65	\$	6,087,862.35
Norwalk Township	Region 19	\$	317.24	\$	453.20	\$	4,261,503.65	\$	6,087,862.35
Norwich Township   FRANKLIN COUNTY	Region 01	\$	28,703.59	\$	41,005.13	\$	7,120,475.06	\$	10,172,107.23
Norwich Township   HURON COUNTY	Region 19	\$	178.73	\$	255.32	\$	4,261,503.65	\$	6,087,862.35
Norwich Village	Region 12	\$	25.27	\$	36.11	\$	1,416,059.49	\$	2,022,942.12
Norwood City	Region 02	\$	36,897.30	\$	52,710.43	\$	5,881,230.36	\$	8,401,757.66
Nottingham Township	Region 11	\$	74.55	\$	106.49	\$	2,050,946.75	\$	2,929,923.93
Oak Harbor Village	Region 17	\$	1,406.52	\$	2,009.32	\$	1,970,982.61	\$	2,815,689.44
Oak Hill Village	Region 10	\$	323.72	\$	462.46	\$	1,748,124.96	\$	2,497,321.37
Oakwood City	Region 08	\$	21,655.39	\$	30,936.28	\$	5,140,923.53	\$	7,344,176.47
Oakwood Village   CUYAHOGA COUNTY	Region 03	\$	5,221.44	\$	7,459.20	\$	2,311,674.06	\$	3,302,391.51
Oakwood Village   PAULDING COUNTY	Region 16	\$	198.66	\$	283.80	\$	804,410.38	\$	1,149,157.69
Oberlin City	Region 19	\$	17,033.07	\$	24,332.96	\$	4,261,503.65	\$	6,087,862.35
Obetz Village	Region 01	\$	412.64	\$	589.49	\$	7,120,475.06	\$	10,172,107.23
Octa Village									

Subdivision	Region	Direct Payment - 70%		Direct Payment - 100%		Foundation Regional Total at 70%	Foundation Regional Total at 100%
Octa Village	Region 09	\$	4.30	\$	6.14	\$ 3,370,435.62	\$ 4,814,908.03
<b>Ohio City Village</b>	Region 16	\$	435.56	\$	622.23	\$ 804,410.38	\$ 1,149,157.69
<b>Ohio Township   CLERMONT COUNTY</b>	Region 14	\$	813.62	\$	1,162.32	\$ 8,799,861.83	\$ 12,571,231.19
<b>Ohio Township   MONROE COUNTY</b>	Region 12	\$	91.31	\$	130.45	\$ 1,416,059.49	\$ 2,022,942.12
<b>Old Washington Village</b>	Region 12	\$	539.99	\$	771.41	\$ 1,416,059.49	\$ 2,022,942.12
<b>Olive Township   MEIGS COUNTY</b>	Region 10	\$	176.19	\$	251.71	\$ 1,748,124.96	\$ 2,497,321.37
<b>Olive Township   NOBLE COUNTY</b>	Region 12	\$	67.37	\$	96.24	\$ 1,416,059.49	\$ 2,022,942.12
<b>Olmsted Falls City</b>	Region 03	\$	3,786.19	\$	5,408.84	\$ 2,311,674.06	\$ 3,302,391.51
<b>Olmsted Township</b>	Region 03	\$	4,822.76	\$	6,889.66	\$ 2,311,674.06	\$ 3,302,391.51
<b>Ontario City</b>	Region 19	\$	6,274.83	\$	8,964.04	\$ 4,261,503.65	\$ 6,087,862.35
<b>Orange Township   ASHLAND COUNTY</b>	Region 19	\$	158.86	\$	226.94	\$ 4,261,503.65	\$ 6,087,862.35
<b>Orange Township   CARROLL COUNTY</b>	Region 11	\$	120.56	\$	172.23	\$ 2,050,946.75	\$ 2,929,923.93
<b>Orange Township   DELAWARE COUNTY</b>	Region 18	\$	17,302.25	\$	24,717.50	\$ 2,929,904.96	\$ 4,185,578.52
<b>Orange Township   MEIGS COUNTY</b>	Region 10	\$	110.12	\$	157.32	\$ 1,748,124.96	\$ 2,497,321.37
<b>Orange Township   SHELBY COUNTY</b>	Region 15	\$	387.06	\$	552.94	\$ 2,360,110.56	\$ 3,371,586.51
<b>Orange Village</b>	Region 03	\$	3,262.76	\$	4,661.08	\$ 2,311,674.06	\$ 3,302,391.51
<b>Orangeville Village</b>	Region 07	\$	172.05	\$	245.78	\$ 3,530,333.07	\$ 5,043,332.95
<b>Oregon City</b>	Region 04	\$	30,489.51	\$	43,556.44	\$ 2,949,625.99	\$ 4,213,751.41
<b>Orrville City</b>	Region 19	\$	2,916.96	\$	4,167.09	\$ 4,261,503.65	\$ 6,087,862.35
<b>Orwell Township</b>							

Subdivision	Region	Direct Payment - 70%		Direct Payment - 100%		Foundation Regional Total at 70%	Foundation Regional Total at 100%
Orwell Township	Region 13	\$	156.69	\$	223.84	\$ 3,036,117.28	\$ 4,337,310.39
<b>Orwell Village</b>	Region 13	\$	1,780.90	\$	2,544.14	\$ 3,036,117.28	\$ 4,337,310.39
<b>Osgood Village</b>	Region 15	\$	32.04	\$	45.76	\$ 2,360,110.56	\$ 3,371,586.51
<b>Osnaburg Township</b>	Region 06	\$	570.14	\$	814.49	\$ 1,691,961.50	\$ 2,417,087.86
<b>Ostrander Village</b>	Region 18	\$	40.28	\$	57.54	\$ 2,929,904.96	\$ 4,185,578.52
<b>Ottawa County</b>	Region 17	\$	77,893.25	\$	111,276.07	\$ 1,970,982.61	\$ 2,815,689.44
<b>Ottawa Hills Village</b>	Region 04	\$	4,362.41	\$	6,232.02	\$ 2,949,625.99	\$ 4,213,751.41
<b>Ottawa Village</b>	Region 16	\$	1,541.33	\$	2,201.89	\$ 804,410.38	\$ 1,149,157.69
<b>Ottoville Village</b>	Region 16	\$	355.69	\$	508.13	\$ 804,410.38	\$ 1,149,157.69
<b>Otway Village</b>	Region 09	\$	37.02	\$	52.88	\$ 3,370,435.62	\$ 4,814,908.03
<b>Owensville Village</b>	Region 14	\$	286.17	\$	408.81	\$ 8,799,861.83	\$ 12,571,231.19
<b>Oxford City</b>	Region 14	\$	25,864.79	\$	36,949.70	\$ 8,799,861.83	\$ 12,571,231.19
<b>Oxford Township   BUTLER COUNTY</b>	Region 14	\$	35,857.29	\$	51,224.70	\$ 8,799,861.83	\$ 12,571,231.19
<b>Oxford Township   COSHOCTON COUNTY</b>	Region 12	\$	69.76	\$	99.65	\$ 1,416,059.49	\$ 2,022,942.12
<b>Oxford Township   GUERNSEY COUNTY</b>	Region 12	\$	39.84	\$	56.91	\$ 1,416,059.49	\$ 2,022,942.12
<b>Oxford Township   TUSCARAWAS COUNTY</b>	Region 11	\$	25.66	\$	36.66	\$ 2,050,946.75	\$ 2,929,923.93
<b>Painesville City</b>	Region 13	\$	26,971.97	\$	38,531.38	\$ 3,036,117.28	\$ 4,337,310.39
<b>Painesville Township</b>	Region 13	\$	10,879.48	\$	15,542.11	\$ 3,036,117.28	\$ 4,337,310.39
<b>Paint Township   FAYETTE COUNTY</b>	Region 09	\$	9.14	\$	13.06	\$ 3,370,435.62	\$ 4,814,908.03
<b>Paint Township   HIGHLAND COUNTY</b>							

Subdivision	Region	Direct Payment - 70%		Direct Payment - 100%		Foundation Regional Total at 70%	Foundation Regional Total at 100%
Paint Township   HIGHLAND COUNTY	Region 09	\$	88.22	\$	126.03	\$ 3,370,435.62	\$ 4,814,908.03
Paint Township   HOLMES COUNTY	Region 11	\$	136.32	\$	194.74	\$ 2,050,946.75	\$ 2,929,923.93
Paint Township   MADISON COUNTY	Region 14	\$	5.06	\$	7.23	\$ 8,799,861.83	\$ 12,571,231.19
Paint Township   ROSS COUNTY	Region 09	\$	124.88	\$	178.40	\$ 3,370,435.62	\$ 4,814,908.03
Paint Township   WAYNE COUNTY	Region 19	\$	61.66	\$	88.09	\$ 4,261,503.65	\$ 6,087,862.35
Palestine Village	Region 15	\$	166.71	\$	238.16	\$ 2,360,110.56	\$ 3,371,586.51
Palmer Township	Region 12	\$	19.04	\$	27.20	\$ 1,416,059.49	\$ 2,022,942.12
Palmyra Township	Region 13	\$	264.46	\$	377.81	\$ 3,036,117.28	\$ 4,337,310.39
Pandora Village	Region 16	\$	299.10	\$	427.29	\$ 804,410.38	\$ 1,149,157.69
Paris Township   PORTAGE COUNTY	Region 13	\$	48.93	\$	69.89	\$ 3,036,117.28	\$ 4,337,310.39
Paris Township   STARK COUNTY	Region 06	\$	338.22	\$	483.17	\$ 1,691,961.50	\$ 2,417,087.86
Parkman Township	Region 13	\$	280.38	\$	400.54	\$ 3,036,117.28	\$ 4,337,310.39
Parma City	Region 03	\$	50,228.73	\$	71,755.32	\$ 2,311,674.06	\$ 3,302,391.51
Parma Heights City	Region 03	\$	10,615.22	\$	15,164.60	\$ 2,311,674.06	\$ 3,302,391.51
Parral Village	Region 11	\$	3.21	\$	4.58	\$ 2,050,946.75	\$ 2,929,923.93
Pataskala City	Region 18	\$	5,664.82	\$	8,092.60	\$ 2,929,904.96	\$ 4,185,578.52
Patterson Village	Region 17	\$	27.40	\$	39.14	\$ 1,970,982.61	\$ 2,815,689.44
Paulding County	Region 16	\$	27,333.08	\$	39,047.26	\$ 804,410.38	\$ 1,149,157.69
Paulding Township	Region 16	\$	49.96	\$	71.38	\$ 804,410.38	\$ 1,149,157.69
Paulding Village							

Subdivision	Region	Direct Payment - 70%		Direct Payment - 100%		Foundation Regional Total at 70%	Foundation Regional Total at 100%
Paulding Village	Region 16	\$	548.40	\$	783.43	\$ 804,410.38	\$ 1,149,157.69
<b>Paxton Township</b>	Region 09	\$	336.22	\$	480.31	\$ 3,370,435.62	\$ 4,814,908.03
<b>Payne Village</b>	Region 16	\$	184.39	\$	263.41	\$ 804,410.38	\$ 1,149,157.69
<b>Pease Township</b>	Region 11	\$	169.34	\$	241.92	\$ 2,050,946.75	\$ 2,929,923.93
<b>Pebble Township</b>	Region 09	\$	112.78	\$	161.11	\$ 3,370,435.62	\$ 4,814,908.03
<b>Pee Pee Township</b>	Region 09	\$	489.61	\$	699.45	\$ 3,370,435.62	\$ 4,814,908.03
<b>Peebles Village</b>	Region 09	\$	2,213.08	\$	3,161.55	\$ 3,370,435.62	\$ 4,814,908.03
<b>Pemberville Village</b>	Region 17	\$	418.49	\$	597.85	\$ 1,970,982.61	\$ 2,815,689.44
<b>Peninsula Village</b>	Region 05	\$	1,640.78	\$	2,343.97	\$ 1,345,645.33	\$ 1,922,350.48
<b>Penn Township</b>	Region 12	\$	45.32	\$	64.75	\$ 1,416,059.49	\$ 2,022,942.12
<b>Pepper Pike City</b>	Region 03	\$	6,306.88	\$	9,009.83	\$ 2,311,674.06	\$ 3,302,391.51
<b>Perkins Township</b>	Region 19	\$	16,668.21	\$	23,811.73	\$ 4,261,503.65	\$ 6,087,862.35
<b>Perry County</b>	Region 12	\$	77,485.27	\$	110,693.25	\$ 1,416,059.49	\$ 2,022,942.12
<b>Perry Township   ALLEN COUNTY</b>	Region 15	\$	1,482.46	\$	2,117.79	\$ 2,360,110.56	\$ 3,371,586.51
<b>Perry Township   BROWN COUNTY</b>	Region 09	\$	4,672.88	\$	6,675.54	\$ 3,370,435.62	\$ 4,814,908.03
<b>Perry Township   COLUMBIANA COUNTY</b>	Region 11	\$	1,590.18	\$	2,271.69	\$ 2,050,946.75	\$ 2,929,923.93
<b>Perry Township   FAYETTE COUNTY</b>	Region 09	\$	115.19	\$	164.56	\$ 3,370,435.62	\$ 4,814,908.03
<b>Perry Township   FRANKLIN COUNTY</b>	Region 01	\$	2,982.97	\$	4,261.38	\$ 7,120,475.06	\$ 10,172,107.23
<b>Perry Township   LAKE COUNTY</b>	Region 13	\$	832.85	\$	1,189.78	\$ 3,036,117.28	\$ 4,337,310.39
<b>Perry Township   LAWRENCE COUNTY</b>							

Subdivision	Region	Direct Payment - 70%		Direct Payment - 100%		Foundation Regional Total at 70%	Foundation Regional Total at 100%
Perry Township   LAWRENCE COUNTY	Region 10	\$	299.93	\$	428.47	\$ 1,748,124.96	\$ 2,497,321.37
Perry Township   LICKING COUNTY	Region 18	\$	530.89	\$	758.41	\$ 2,929,904.96	\$ 4,185,578.52
Perry Township   LOGAN COUNTY	Region 15	\$	876.69	\$	1,252.42	\$ 2,360,110.56	\$ 3,371,586.51
Perry Township   MONROE COUNTY	Region 12	\$	28.41	\$	40.58	\$ 1,416,059.49	\$ 2,022,942.12
Perry Township   MUSKINGUM COUNTY	Region 12	\$	910.96	\$	1,301.37	\$ 1,416,059.49	\$ 2,022,942.12
Perry Township   PICKAWAY COUNTY	Region 09	\$	9.49	\$	13.55	\$ 3,370,435.62	\$ 4,814,908.03
Perry Township   PIKE COUNTY	Region 09	\$	41.26	\$	58.94	\$ 3,370,435.62	\$ 4,814,908.03
Perry Township   PUTNAM COUNTY	Region 16	\$	2.69	\$	3.85	\$ 804,410.38	\$ 1,149,157.69
Perry Township   RICHLAND COUNTY	Region 19	\$	133.57	\$	190.81	\$ 4,261,503.65	\$ 6,087,862.35
Perry Township   STARK COUNTY	Region 06	\$	17,490.77	\$	24,986.82	\$ 1,691,961.50	\$ 2,417,087.86
Perry Township   WOOD COUNTY	Region 17	\$	33.88	\$	48.40	\$ 1,970,982.61	\$ 2,815,689.44
Perry Village	Region 13	\$	1,767.49	\$	2,524.99	\$ 3,036,117.28	\$ 4,337,310.39
Perrysburg City	Region 17	\$	18,776.46	\$	26,823.52	\$ 1,970,982.61	\$ 2,815,689.44
Perrysburg Township	Region 17	\$	11,137.94	\$	15,911.34	\$ 1,970,982.61	\$ 2,815,689.44
Perrysville Village	Region 19	\$	275.35	\$	393.36	\$ 4,261,503.65	\$ 6,087,862.35
Peru Township   HURON COUNTY	Region 19	\$	8.94	\$	12.77	\$ 4,261,503.65	\$ 6,087,862.35
Peru Township   MORROW COUNTY	Region 18	\$	23.06	\$	32.95	\$ 2,929,904.96	\$ 4,185,578.52
Phillipsburg Village	Region 08	\$	1,365.90	\$	1,951.29	\$ 5,140,923.53	\$ 7,344,176.47
Philo Village	Region 12	\$	342.83	\$	489.76	\$ 1,416,059.49	\$ 2,022,942.12
Pickaway County							

Subdivision	Region	Direct Payment - 70%		Direct Payment - 100%		Foundation Regional Total at 70%	Foundation Regional Total at 100%
Pickaway County	Region 09	\$	30,404.75	\$	43,435.36	\$ 3,370,435.62	\$ 4,814,908.03
<b>Pickaway Township</b>	Region 09	\$	177.11	\$	253.02	\$ 3,370,435.62	\$ 4,814,908.03
<b>Pickerington City</b>	Region 01	\$	39.94	\$	57.05	\$ 7,120,475.06	\$ 10,172,107.23
	Region 18	\$	11,358.95	\$	16,227.08	\$ 2,929,904.96	\$ 4,185,578.52
<b>Pierce Township</b>	Region 14	\$	23,494.03	\$	33,562.90	\$ 8,799,861.83	\$ 12,571,231.19
<b>Pierpont Township</b>	Region 13	\$	385.99	\$	551.41	\$ 3,036,117.28	\$ 4,337,310.39
<b>Pike County</b>	Region 09	\$	99,996.34	\$	142,851.91	\$ 3,370,435.62	\$ 4,814,908.03
<b>Pike Township   BROWN COUNTY</b>	Region 09	\$	787.22	\$	1,124.60	\$ 3,370,435.62	\$ 4,814,908.03
<b>Pike Township   CLARK COUNTY</b>	Region 14	\$	872.68	\$	1,246.68	\$ 8,799,861.83	\$ 12,571,231.19
<b>Pike Township   PERRY COUNTY</b>	Region 12	\$	724.85	\$	1,035.50	\$ 1,416,059.49	\$ 2,022,942.12
<b>Pike Township   STARK COUNTY</b>	Region 06	\$	692.54	\$	989.35	\$ 1,691,961.50	\$ 2,417,087.86
<b>Piketon Village</b>	Region 09	\$	781.18	\$	1,115.97	\$ 3,370,435.62	\$ 4,814,908.03
<b>Pioneer Village</b>	Region 16	\$	936.15	\$	1,337.35	\$ 804,410.38	\$ 1,149,157.69
<b>Piqua City</b>	Region 15	\$	28,301.77	\$	40,431.10	\$ 2,360,110.56	\$ 3,371,586.51
<b>Pittsburg Village</b>	Region 15	\$	184.20	\$	263.15	\$ 2,360,110.56	\$ 3,371,586.51
<b>Pitt Township</b>	Region 17	\$	92.23	\$	131.76	\$ 1,970,982.61	\$ 2,815,689.44
<b>Plain City Village</b>	Region 14	\$	3,188.51	\$	4,555.02	\$ 8,799,861.83	\$ 12,571,231.19
	Region 18	\$	147.93	\$	211.33	\$ 2,929,904.96	\$ 4,185,578.52
<b>Plain Township   FRANKLIN COUNTY</b>	Region 01	\$	12,645.29	\$	18,064.70	\$ 7,120,475.06	\$ 10,172,107.23
<b>Plain Township   STARK COUNTY</b>	Region 06	\$	15,103.91	\$	21,577.01	\$ 1,691,961.50	\$ 2,417,087.86
<b>Plain Township   WAYNE COUNTY</b>	Region 19	\$	96.90	\$	138.42	\$ 4,261,503.65	\$ 6,087,862.35

Subdivision	Region	Direct Payment - 70%		Direct Payment - 100%		Foundation Regional Total at 70%		Foundation Regional Total at 100%	
<b>Plain Township   WOOD COUNTY</b>	Region 17	\$	87.68	\$	125.26	\$	1,970,982.61	\$	2,815,689.44
<b>Plainfield Village</b>	Region 12	\$	4.98	\$	7.12	\$	1,416,059.49	\$	2,022,942.12
<b>Pleasant City Village</b>	Region 12	\$	281.72	\$	402.45	\$	1,416,059.49	\$	2,022,942.12
<b>Pleasant Hill Village</b>	Region 15	\$	92.42	\$	132.02	\$	2,360,110.56	\$	3,371,586.51
<b>Pleasant Plain Village</b>	Region 14	\$	3.79	\$	5.41	\$	8,799,861.83	\$	12,571,231.19
<b>Pleasant Township   BROWN COUNTY</b>	Region 09	\$	393.61	\$	562.30	\$	3,370,435.62	\$	4,814,908.03
<b>Pleasant Township   CLARK COUNTY</b>	Region 14	\$	1,054.30	\$	1,506.15	\$	8,799,861.83	\$	12,571,231.19
<b>Pleasant Township   FAIRFIELD COUNTY</b>	Region 18	\$	2,241.06	\$	3,201.52	\$	2,929,904.96	\$	4,185,578.52
<b>Pleasant Township   FRANKLIN COUNTY</b>	Region 01	\$	4,486.88	\$	6,409.83	\$	7,120,475.06	\$	10,172,107.23
<b>Pleasant Township   HANCOCK COUNTY</b>	Region 17	\$	91.50	\$	130.72	\$	1,970,982.61	\$	2,815,689.44
<b>Pleasant Township   HENRY COUNTY</b>	Region 16	\$	72.70	\$	103.85	\$	804,410.38	\$	1,149,157.69
<b>Pleasant Township   KNOX COUNTY</b>	Region 18	\$	1,485.65	\$	2,122.36	\$	2,929,904.96	\$	4,185,578.52
<b>Pleasant Township   MARION COUNTY</b>	Region 18	\$	3,135.46	\$	4,479.23	\$	2,929,904.96	\$	4,185,578.52
<b>Pleasant Township   PERRY COUNTY</b>	Region 12	\$	59.53	\$	85.04	\$	1,416,059.49	\$	2,022,942.12
<b>Pleasant Township   SENECA COUNTY</b>	Region 17	\$	104.44	\$	149.20	\$	1,970,982.61	\$	2,815,689.44
<b>Pleasant Township   VAN WERT COUNTY</b>	Region 16	\$	92.76	\$	132.51	\$	804,410.38	\$	1,149,157.69
<b>Pleasantville Village</b>	Region 18	\$	18.57	\$	26.52	\$	2,929,904.96	\$	4,185,578.52
<b>Plymouth Township</b>	Region 13	\$	569.43	\$	813.47	\$	3,036,117.28	\$	4,337,310.39
<b>Plymouth Village</b>	Region 19	\$	2,117.72	\$	3,025.31	\$	4,261,503.65	\$	6,087,862.35



Subdivision	Region	Direct Payment - 70%		Direct Payment - 100%		Foundation Regional Total at 70%		Foundation Regional Total at 100%	
<b>Poland Township</b>	Region 07	\$	4,825.96	\$	6,894.22	\$	3,530,333.07	\$	5,043,332.95
<b>Poland Village</b>	Region 07	\$	2,007.15	\$	2,867.36	\$	3,530,333.07	\$	5,043,332.95
<b>Polk Township</b>	Region 17	\$	350.48	\$	500.69	\$	1,970,982.61	\$	2,815,689.44
<b>Polk Village</b>	Region 19	\$	13.24	\$	18.91	\$	4,261,503.65	\$	6,087,862.35
<b>Pomeroy Village</b>	Region 10	\$	3,055.87	\$	4,365.53	\$	1,748,124.96	\$	2,497,321.37
<b>Port Clinton City</b>	Region 17	\$	4,731.64	\$	6,759.49	\$	1,970,982.61	\$	2,815,689.44
<b>Port Jefferson Village</b>	Region 15	\$	101.10	\$	144.42	\$	2,360,110.56	\$	3,371,586.51
<b>Port Washington Village</b>	Region 11	\$	105.84	\$	151.20	\$	2,050,946.75	\$	2,929,923.93
<b>Port William Village</b>	Region 14	\$	355.74	\$	508.19	\$	8,799,861.83	\$	12,571,231.19
<b>Portage County</b>	Region 13	\$	299,040.48	\$	427,200.68	\$	3,036,117.28	\$	4,337,310.39
<b>Portage Township   HANCOCK COUNTY</b>	Region 17	\$	54.90	\$	78.43	\$	1,970,982.61	\$	2,815,689.44
<b>Portage Township   OTTAWA COUNTY</b>	Region 17	\$	15.65	\$	22.36	\$	1,970,982.61	\$	2,815,689.44
<b>Portage Township   WOOD COUNTY</b>	Region 17	\$	45.84	\$	65.48	\$	1,970,982.61	\$	2,815,689.44
<b>Portage Village</b>	Region 17	\$	522.12	\$	745.89	\$	1,970,982.61	\$	2,815,689.44
<b>Porter Township   DELAWARE COUNTY</b>	Region 18	\$	1,202.89	\$	1,718.41	\$	2,929,904.96	\$	4,185,578.52
<b>Porter Township   SCIOTO COUNTY</b>	Region 09	\$	12,873.50	\$	18,390.72	\$	3,370,435.62	\$	4,814,908.03
<b>Portsmouth City</b>	Region 09	\$	72,706.14	\$	103,865.91	\$	3,370,435.62	\$	4,814,908.03
<b>Potsdam Village</b>	Region 15	\$	7.39	\$	10.56	\$	2,360,110.56	\$	3,371,586.51
<b>Powell City</b>	Region 18	\$	6,001.01	\$	8,572.88	\$	2,929,904.96	\$	4,185,578.52

Subdivision	Region	Direct Payment - 70%		Direct Payment - 100%		Foundation Regional Total at 70%		Foundation Regional Total at 100%	
<b>Powhatan Point Village</b>	Region 11	\$	540.06	\$	771.52	\$	2,050,946.75	\$	2,929,923.93
<b>Prairie Township   FRANKLIN COUNTY</b>	Region 01	\$	11,215.95	\$	16,022.79	\$	7,120,475.06	\$	10,172,107.23
<b>Prairie Township   HOLMES COUNTY</b>	Region 11	\$	125.90	\$	179.86	\$	2,050,946.75	\$	2,929,923.93
<b>Preble County</b>	Region 15	\$	99,833.24	\$	142,618.91	\$	2,360,110.56	\$	3,371,586.51
<b>Proctorville Village</b>	Region 10	\$	594.20	\$	848.85	\$	1,748,124.96	\$	2,497,321.37
<b>Prospect Village</b>	Region 18	\$	363.18	\$	518.83	\$	2,929,904.96	\$	4,185,578.52
<b>Providence Township</b>	Region 04	\$	861.82	\$	1,231.17	\$	2,949,625.99	\$	4,213,751.41
<b>Pulaski Township</b>	Region 16	\$	94.64	\$	135.20	\$	804,410.38	\$	1,149,157.69
<b>Pultney Township</b>	Region 11	\$	604.14	\$	863.05	\$	2,050,946.75	\$	2,929,923.93
<b>Pusheta Township</b>	Region 15	\$	86.93	\$	124.19	\$	2,360,110.56	\$	3,371,586.51
<b>Put In Bay Township</b>	Region 17	\$	1,127.01	\$	1,610.01	\$	1,970,982.61	\$	2,815,689.44
<b>Put-In-Bay Village</b>	Region 17	\$	1,303.66	\$	1,862.37	\$	1,970,982.61	\$	2,815,689.44
<b>Putnam County</b>	Region 16	\$	44,690.36	\$	63,843.37	\$	804,410.38	\$	1,149,157.69
<b>Quaker City Village</b>	Region 12	\$	141.64	\$	202.34	\$	1,416,059.49	\$	2,022,942.12
<b>Quincy Village</b>	Region 15	\$	110.40	\$	157.71	\$	2,360,110.56	\$	3,371,586.51
<b>Raccoon Township</b>	Region 10	\$	115.92	\$	165.60	\$	1,748,124.96	\$	2,497,321.37
<b>Racine Village</b>	Region 10	\$	352.39	\$	503.41	\$	1,748,124.96	\$	2,497,321.37
<b>Radnor Township</b>	Region 18	\$	59.07	\$	84.39	\$	2,929,904.96	\$	4,185,578.52
<b>Randolph Township</b>	Region 13	\$	446.94	\$	638.49	\$	3,036,117.28	\$	4,337,310.39

Subdivision	Region	Direct Payment - 70%		Direct Payment - 100%		Foundation Regional Total at 70%		Foundation Regional Total at 100%	
<b>Range Township</b>	Region 14	\$	232.72	\$	332.46	\$	8,799,861.83	\$	12,571,231.19
<b>Rarden Township</b>	Region 09	\$	666.35	\$	951.93	\$	3,370,435.62	\$	4,814,908.03
<b>Rarden Village</b>	Region 09	\$	166.59	\$	237.98	\$	3,370,435.62	\$	4,814,908.03
<b>Ravenna City</b>	Region 13	\$	7,114.09	\$	10,162.99	\$	3,036,117.28	\$	4,337,310.39
<b>Ravenna Township</b>	Region 13	\$	1,941.17	\$	2,773.10	\$	3,036,117.28	\$	4,337,310.39
<b>Rawson Village</b>	Region 17	\$	45.75	\$	65.36	\$	1,970,982.61	\$	2,815,689.44
<b>Rayland Village</b>	Region 11	\$	129.70	\$	185.28	\$	2,050,946.75	\$	2,929,923.93
<b>Reading City</b>	Region 02	\$	14,886.67	\$	21,266.67	\$	5,881,230.36	\$	8,401,757.66
<b>Reading Township</b>	Region 12	\$	630.30	\$	900.43	\$	1,416,059.49	\$	2,022,942.12
<b>Recovery Township</b>	Region 15	\$	26.44	\$	37.76	\$	2,360,110.56	\$	3,371,586.51
<b>Reily Township</b>	Region 14	\$	415.48	\$	593.54	\$	8,799,861.83	\$	12,571,231.19
<b>Reminderville Village</b>	Region 05	\$	4,928.61	\$	7,040.87	\$	1,345,645.33	\$	1,922,350.48
<b>Rendville Village</b>	Region 12	\$	59.53	\$	85.04	\$	1,416,059.49	\$	2,022,942.12
<b>Republic Village</b>	Region 17	\$	362.29	\$	517.55	\$	1,970,982.61	\$	2,815,689.44
<b>Reynoldsburg City</b>	Region 01	\$	15,773.43	\$	22,533.48	\$	7,120,475.06	\$	10,172,107.23
	Region 18	\$	6,918.31	\$	9,883.30	\$	2,929,904.96	\$	4,185,578.52
<b>Rice Township</b>	Region 17	\$	129.51	\$	185.01	\$	1,970,982.61	\$	2,815,689.44
<b>Richfield Township   HENRY COUNTY</b>	Region 16	\$	760.02	\$	1,085.75	\$	804,410.38	\$	1,149,157.69
<b>Richfield Township   LUCAS COUNTY</b>	Region 04	\$	1,531.14	\$	2,187.34	\$	2,949,625.99	\$	4,213,751.41
<b>Richfield Township   SUMMIT COUNTY</b>									

Subdivision	Region	Direct Payment - 70%	Direct Payment - 100%	Foundation Regional Total at 70%	Foundation Regional Total at 100%
Richfield Township   SUMMIT COUNTY	Region 05	\$ 3,124.69	\$ 4,463.85	\$ 1,345,645.33	\$ 1,922,350.48
<b>Richfield Village</b>	Region 05	\$ 13,016.41	\$ 18,594.88	\$ 1,345,645.33	\$ 1,922,350.48
<b>Richland County</b>	Region 19	\$ 242,665.39	\$ 346,664.84	\$ 4,261,503.65	\$ 6,087,862.35
<b>Richland Township   ALLEN COUNTY</b>	Region 15	\$ 97.65	\$ 139.50	\$ 2,360,110.56	\$ 3,371,586.51
<b>Richland Township   BELMONT COUNTY</b>	Region 11	\$ 869.59	\$ 1,242.27	\$ 2,050,946.75	\$ 2,929,923.93
<b>Richland Township   CLINTON COUNTY</b>	Region 14	\$ 188.76	\$ 269.65	\$ 8,799,861.83	\$ 12,571,231.19
<b>Richland Township   DARKE COUNTY</b>	Region 15	\$ 96.11	\$ 137.29	\$ 2,360,110.56	\$ 3,371,586.51
<b>Richland Township   FAIRFIELD COUNTY</b>	Region 18	\$ 114.04	\$ 162.92	\$ 2,929,904.96	\$ 4,185,578.52
<b>Richland Township   HOLMES COUNTY</b>	Region 11	\$ 48.28	\$ 68.97	\$ 2,050,946.75	\$ 2,929,923.93
<b>Richland Township   WYANDOT COUNTY</b>	Region 17	\$ 35.14	\$ 50.19	\$ 1,970,982.61	\$ 2,815,689.44
<b>Richmond Heights City</b>	Region 03	\$ 7,117.11	\$ 10,167.30	\$ 2,311,674.06	\$ 3,302,391.51
<b>Richmond Township   ASHTABULA COUNTY</b>	Region 13	\$ 103.18	\$ 147.41	\$ 3,036,117.28	\$ 4,337,310.39
<b>Richmond Township   HURON COUNTY</b>	Region 19	\$ 491.49	\$ 702.13	\$ 4,261,503.65	\$ 6,087,862.35
<b>Richmond Village</b>	Region 11	\$ 247.70	\$ 353.86	\$ 2,050,946.75	\$ 2,929,923.93
<b>Richwood Village</b>	Region 18	\$ 457.28	\$ 653.26	\$ 2,929,904.96	\$ 4,185,578.52
<b>Ridgefield Township</b>	Region 19	\$ 111.70	\$ 159.58	\$ 4,261,503.65	\$ 6,087,862.35
<b>Ridgeville Township</b>	Region 16	\$ 70.49	\$ 100.71	\$ 804,410.38	\$ 1,149,157.69
<b>Ridgeway Village</b>	Region 15	\$ 38.50	\$ 55.00	\$ 2,360,110.56	\$ 3,371,586.51
	Region 17	\$ 87.29	\$ 124.69	\$ 1,970,982.61	\$ 2,815,689.44
<b>Riley Township</b>	Region 16	\$ 234.43	\$ 334.90	\$ 804,410.38	\$ 1,149,157.69

Subdivision	Region	Direct Payment - 70%		Direct Payment - 100%		Foundation Regional Total at 70%		Foundation Regional Total at 100%	
Rio Grande Village	Region 10	\$	469.79	\$	671.12	\$	1,748,124.96	\$	2,497,321.37
Ripley Township   HOLMES COUNTY	Region 11	\$	11.36	\$	16.23	\$	2,050,946.75	\$	2,929,923.93
Ripley Township   HURON COUNTY	Region 19	\$	4.47	\$	6.38	\$	4,261,503.65	\$	6,087,862.35
Ripley Village	Region 09	\$	3,643.43	\$	5,204.90	\$	3,370,435.62	\$	4,814,908.03
Risingsun Village	Region 17	\$	147.47	\$	210.67	\$	1,970,982.61	\$	2,815,689.44
Rittman City	Region 19	\$	1,941.62	\$	2,773.74	\$	4,261,503.65	\$	6,087,862.35
Riverlea Village	Region 01	\$	54.69	\$	78.13	\$	7,120,475.06	\$	10,172,107.23
Riverside City	Region 08	\$	26,619.47	\$	38,027.82	\$	5,140,923.53	\$	7,344,176.47
Roaming Shores Village	Region 13	\$	1,138.86	\$	1,626.94	\$	3,036,117.28	\$	4,337,310.39
Rochester Township	Region 19	\$	440.65	\$	629.50	\$	4,261,503.65	\$	6,087,862.35
Rochester Village	Region 19	\$	6.34	\$	9.06	\$	4,261,503.65	\$	6,087,862.35
Rock Creek Village	Region 13	\$	68.79	\$	98.27	\$	3,036,117.28	\$	4,337,310.39
Rockford Village	Region 15	\$	599.19	\$	855.99	\$	2,360,110.56	\$	3,371,586.51
Rocky Ridge Village	Region 17	\$	69.32	\$	99.03	\$	1,970,982.61	\$	2,815,689.44
Rocky River City	Region 03	\$	16,393.53	\$	23,419.32	\$	2,311,674.06	\$	3,302,391.51
Rogers Village	Region 11	\$	177.65	\$	253.79	\$	2,050,946.75	\$	2,929,923.93
Rome Township   ASHTABULA COUNTY	Region 13	\$	462.42	\$	660.60	\$	3,036,117.28	\$	4,337,310.39
Rome Township   ATHENS COUNTY	Region 10	\$	91.59	\$	130.85	\$	1,748,124.96	\$	2,497,321.37
Rome Township   LAWRENCE COUNTY	Region 10	\$	345.20	\$	493.14	\$	1,748,124.96	\$	2,497,321.37

Subdivision	Region	Direct Payment - 70%		Direct Payment - 100%		Foundation Regional Total at 70%		Foundation Regional Total at 100%	
Rome Village	Region 09	\$	84.18	\$	120.25	\$	3,370,435.62	\$	4,814,908.03
Rootstown Township	Region 13	\$	863.48	\$	1,233.54	\$	3,036,117.28	\$	4,337,310.39
Rose Township	Region 11	\$	156.02	\$	222.88	\$	2,050,946.75	\$	2,929,923.93
Roseville Village	Region 12	\$	537.81	\$	768.30	\$	1,416,059.49	\$	2,022,942.12
Ross County	Region 09	\$	329,068.87	\$	470,098.39	\$	3,370,435.62	\$	4,814,908.03
Ross Township   BUTLER COUNTY	Region 14	\$	8,519.92	\$	12,171.31	\$	8,799,861.83	\$	12,571,231.19
Ross Township   GREENE COUNTY	Region 14	\$	83.97	\$	119.96	\$	8,799,861.83	\$	12,571,231.19
Ross Township   JEFFERSON COUNTY	Region 11	\$	160.83	\$	229.75	\$	2,050,946.75	\$	2,929,923.93
Rossburg Village	Region 15	\$	32.04	\$	45.76	\$	2,360,110.56	\$	3,371,586.51
Rossford City	Region 17	\$	4,133.13	\$	5,904.48	\$	1,970,982.61	\$	2,815,689.44
Roswell Village	Region 11	\$	89.81	\$	128.29	\$	2,050,946.75	\$	2,929,923.93
Roundhead Township	Region 17	\$	75.92	\$	108.46	\$	1,970,982.61	\$	2,815,689.44
Royalton Township	Region 16	\$	314.48	\$	449.26	\$	804,410.38	\$	1,149,157.69
Rumley Township	Region 11	\$	205.00	\$	292.86	\$	2,050,946.75	\$	2,929,923.93
Rush Creek Township	Region 18	\$	864.60	\$	1,235.14	\$	2,929,904.96	\$	4,185,578.52
Rush Township   SCIOTO COUNTY	Region 09	\$	1,545.56	\$	2,207.94	\$	3,370,435.62	\$	4,814,908.03
Rush Township   TUSCARAWAS COUNTY	Region 11	\$	22.45	\$	32.07	\$	2,050,946.75	\$	2,929,923.93
Rushcreek Township	Region 15	\$	136.37	\$	194.82	\$	2,360,110.56	\$	3,371,586.51
Rushsylvania Village	Region 15	\$	3.25	\$	4.64	\$	2,360,110.56	\$	3,371,586.51

Subdivision	Region	Direct Payment - 70%		Direct Payment - 100%		Foundation Regional Total at 70%	Foundation Regional Total at 100%
Rushville Village	Region 18	\$	7.96	\$	11.37	\$ 2,929,904.96	\$ 4,185,578.52
Russell Township	Region 13	\$	6,046.87	\$	8,638.39	\$ 3,036,117.28	\$ 4,337,310.39
Russells Point Village	Region 15	\$	746.81	\$	1,066.87	\$ 2,360,110.56	\$ 3,371,586.51
Russellville Village	Region 09	\$	1,877.22	\$	2,681.75	\$ 3,370,435.62	\$ 4,814,908.03
Russia Village	Region 15	\$	112.65	\$	160.93	\$ 2,360,110.56	\$ 3,371,586.51
Rutland Village	Region 10	\$	148.66	\$	212.38	\$ 1,748,124.96	\$ 2,497,321.37
Sabina Village	Region 14	\$	2,373.99	\$	3,391.42	\$ 8,799,861.83	\$ 12,571,231.19
Sagamore Hills Township	Region 05	\$	7,363.10	\$	10,518.72	\$ 1,345,645.33	\$ 1,922,350.48
Salem City	Region 07	\$	3.85	\$	5.50	\$ 3,530,333.07	\$ 5,043,332.95
	Region 11	\$	12,465.97	\$	17,808.53	\$ 2,050,946.75	\$ 2,929,923.93
Salem Township   AUGLAIZE COUNTY	Region 15	\$	37.67	\$	53.82	\$ 2,360,110.56	\$ 3,371,586.51
Salem Township   CHAMPAIGN COUNTY	Region 15	\$	123.91	\$	177.01	\$ 2,360,110.56	\$ 3,371,586.51
Salem Township   COLUMBIANA COUNTY	Region 11	\$	294.64	\$	420.91	\$ 2,050,946.75	\$ 2,929,923.93
Salem Township   MUSKINGUM COUNTY	Region 12	\$	127.34	\$	181.91	\$ 1,416,059.49	\$ 2,022,942.12
Salem Township   OTTAWA COUNTY	Region 17	\$	234.79	\$	335.42	\$ 1,970,982.61	\$ 2,815,689.44
Salem Township   SHELBY COUNTY	Region 15	\$	346.62	\$	495.17	\$ 2,360,110.56	\$ 3,371,586.51
Salem Township   TUSCARAWAS COUNTY	Region 11	\$	859.57	\$	1,227.96	\$ 2,050,946.75	\$ 2,929,923.93
Salem Township   WARREN COUNTY	Region 14	\$	2,427.72	\$	3,468.17	\$ 8,799,861.83	\$ 12,571,231.19
Salem Township   WASHINGTON COUNTY	Region 12	\$	163.18	\$	233.12	\$ 1,416,059.49	\$ 2,022,942.12
Salesville Village	Region 12	\$	22.13	\$	31.62	\$ 1,416,059.49	\$ 2,022,942.12

Subdivision	Region	Direct Payment - 70%		Direct Payment - 100%		Foundation Regional Total at 70%		Foundation Regional Total at 100%	
Salineville Village	Region 11	\$	1,126.56	\$	1,609.37	\$	2,050,946.75	\$	2,929,923.93
Salisbury Township	Region 10	\$	115.63	\$	165.18	\$	1,748,124.96	\$	2,497,321.37
Salt Creek Township   HOCKING COUNTY	Region 10	\$	59.67	\$	85.24	\$	1,748,124.96	\$	2,497,321.37
Salt Creek Township   HOLMES COUNTY	Region 11	\$	15.15	\$	21.64	\$	2,050,946.75	\$	2,929,923.93
Salt Creek Township   WAYNE COUNTY	Region 19	\$	45.30	\$	64.72	\$	4,261,503.65	\$	6,087,862.35
Salt Lick Township	Region 12	\$	14.01	\$	20.01	\$	1,416,059.49	\$	2,022,942.12
Salt Rock Township	Region 18	\$	230.01	\$	328.59	\$	2,929,904.96	\$	4,185,578.52
Saltcreek Township	Region 09	\$	128.09	\$	182.99	\$	3,370,435.62	\$	4,814,908.03
Sandusky City	Region 19	\$	41,056.75	\$	58,652.50	\$	4,261,503.65	\$	6,087,862.35
Sandusky County	Region 17	\$	100,023.60	\$	142,890.86	\$	1,970,982.61	\$	2,815,689.44
Sandusky Township   CRAWFORD COUNTY	Region 17	\$	3.54	\$	5.06	\$	1,970,982.61	\$	2,815,689.44
Sandusky Township   SANDUSKY COUNTY	Region 17	\$	491.54	\$	702.20	\$	1,970,982.61	\$	2,815,689.44
Sandy Township   STARK COUNTY	Region 06	\$	1,610.57	\$	2,300.81	\$	1,691,961.50	\$	2,417,087.86
Sandy Township   TUSCARAWAS COUNTY	Region 11	\$	224.52	\$	320.74	\$	2,050,946.75	\$	2,929,923.93
Sarahsville Village	Region 12	\$	22.46	\$	32.08	\$	1,416,059.49	\$	2,022,942.12
Sardinia Village	Region 09	\$	1,433.15	\$	2,047.36	\$	3,370,435.62	\$	4,814,908.03
Savannah Village	Region 19	\$	74.69	\$	106.70	\$	4,261,503.65	\$	6,087,862.35
Saybrook Township	Region 13	\$	5,270.07	\$	7,528.68	\$	3,036,117.28	\$	4,337,310.39
Scio Village	Region 11	\$	49.70	\$	71.00	\$	2,050,946.75	\$	2,929,923.93



Subdivision	Region	Direct Payment - 70%	Direct Payment - 100%	Foundation Regional Total at 70%	Foundation Regional Total at 100%
<b>Scioto County</b>	Region 09	\$ 306,030.27	\$ 437,186.10	\$ 3,370,435.62	\$ 4,814,908.03
<b>Scioto Township   DELAWARE COUNTY</b>	Region 18	\$ 641.72	\$ 916.74	\$ 2,929,904.96	\$ 4,185,578.52
<b>Scioto Township   PICKAWAY COUNTY</b>	Region 09	\$ 2,047.86	\$ 2,925.51	\$ 3,370,435.62	\$ 4,814,908.03
<b>Scioto Township   PIKE COUNTY</b>	Region 09	\$ 85.27	\$ 121.81	\$ 3,370,435.62	\$ 4,814,908.03
<b>Scioto Township   ROSS COUNTY</b>	Region 09	\$ 4,783.87	\$ 6,834.10	\$ 3,370,435.62	\$ 4,814,908.03
<b>Scipio Township   MEIGS COUNTY</b>	Region 10	\$ 154.17	\$ 220.24	\$ 1,748,124.96	\$ 2,497,321.37
<b>Scipio Township   SENECA COUNTY</b>	Region 17	\$ 182.78	\$ 261.11	\$ 1,970,982.61	\$ 2,815,689.44
<b>Scott Township   MARION COUNTY</b>	Region 18	\$ 42.37	\$ 60.53	\$ 2,929,904.96	\$ 4,185,578.52
<b>Scott Township   SANDUSKY COUNTY</b>	Region 17	\$ 303.16	\$ 433.09	\$ 1,970,982.61	\$ 2,815,689.44
<b>Scott Village</b>	Region 16	\$ 208.85	\$ 298.36	\$ 804,410.38	\$ 1,149,157.69
<b>Seal Township</b>	Region 09	\$ 434.60	\$ 620.86	\$ 3,370,435.62	\$ 4,814,908.03
<b>Seaman Village</b>	Region 09	\$ 814.90	\$ 1,164.14	\$ 3,370,435.62	\$ 4,814,908.03
<b>Sebring Village</b>	Region 07	\$ 2,562.91	\$ 3,661.31	\$ 3,530,333.07	\$ 5,043,332.95
<b>Seneca County</b>	Region 17	\$ 91,182.02	\$ 130,260.03	\$ 1,970,982.61	\$ 2,815,689.44
<b>Seneca Township   MONROE COUNTY</b>	Region 12	\$ 4.06	\$ 5.80	\$ 1,416,059.49	\$ 2,022,942.12
<b>Seneca Township   NOBLE COUNTY</b>	Region 12	\$ 5.61	\$ 8.02	\$ 1,416,059.49	\$ 2,022,942.12
<b>Senecaville Village</b>	Region 12	\$ 256.72	\$ 366.74	\$ 1,416,059.49	\$ 2,022,942.12
<b>Seven Hills City</b>	Region 03	\$ 6,787.87	\$ 9,696.96	\$ 2,311,674.06	\$ 3,302,391.51
<b>Seven Mile Village</b>	Region 14	\$ 426.00	\$ 608.57	\$ 8,799,861.83	\$ 12,571,231.19

Subdivision	Region	Direct Payment - 70%		Direct Payment - 100%		Foundation Regional Total at 70%		Foundation Regional Total at 100%	
Seville Village	Region 19	\$	1,802.74	\$	2,575.34	\$	4,261,503.65	\$	6,087,862.35
Shadyside Village	Region 11	\$	2,544.70	\$	3,635.28	\$	2,050,946.75	\$	2,929,923.93
Shaker Heights City	Region 03	\$	34,125.85	\$	48,751.22	\$	2,311,674.06	\$	3,302,391.51
Shalersville Township	Region 13	\$	30.41	\$	43.45	\$	3,036,117.28	\$	4,337,310.39
Sharon Township   FRANKLIN COUNTY	Region 01	\$	1,750.01	\$	2,500.01	\$	7,120,475.06	\$	10,172,107.23
Sharon Township   MEDINA COUNTY	Region 19	\$	1,891.14	\$	2,701.63	\$	4,261,503.65	\$	6,087,862.35
Sharon Township   RICHLAND COUNTY	Region 19	\$	26.13	\$	37.33	\$	4,261,503.65	\$	6,087,862.35
Sharonville City	Region 02	\$	29,755.65	\$	42,508.07	\$	5,881,230.36	\$	8,401,757.66
	Region 14	\$	12,046.26	\$	17,208.94	\$	8,799,861.83	\$	12,571,231.19
Shawnee Hills Village	Region 18	\$	993.46	\$	1,419.22	\$	2,929,904.96	\$	4,185,578.52
Shawnee Township	Region 15	\$	9,434.01	\$	13,477.16	\$	2,360,110.56	\$	3,371,586.51
Shawnee Village	Region 12	\$	192.59	\$	275.13	\$	1,416,059.49	\$	2,022,942.12
Sheffield Lake City	Region 19	\$	3,686.85	\$	5,266.93	\$	4,261,503.65	\$	6,087,862.35
Sheffield Township   ASHTABULA COUNTY	Region 13	\$	408.92	\$	584.17	\$	3,036,117.28	\$	4,337,310.39
Sheffield Township   LORAIN COUNTY	Region 19	\$	1,271.22	\$	1,816.03	\$	4,261,503.65	\$	6,087,862.35
Sheffield Village	Region 19	\$	12,480.77	\$	17,829.68	\$	4,261,503.65	\$	6,087,862.35
Shelby City	Region 19	\$	9,811.50	\$	14,016.42	\$	4,261,503.65	\$	6,087,862.35
Shelby County	Region 15	\$	84,693.07	\$	120,990.10	\$	2,360,110.56	\$	3,371,586.51
Sherrodsville Village	Region 11	\$	347.49	\$	496.41	\$	2,050,946.75	\$	2,929,923.93
Sherwood Village									

Subdivision	Region	Direct Payment - 70%		Direct Payment - 100%		Foundation Regional Total at 70%	Foundation Regional Total at 100%
Sherwood Village	Region 16	\$	402.28	\$	574.69	\$ 804,410.38	\$ 1,149,157.69
<b>Shiloh Village</b>	Region 19	\$	49.36	\$	70.52	\$ 4,261,503.65	\$ 6,087,862.35
<b>Shreve Village</b>	Region 19	\$	392.62	\$	560.88	\$ 4,261,503.65	\$ 6,087,862.35
<b>Sidney City</b>	Region 15	\$	25,002.67	\$	35,718.10	\$ 2,360,110.56	\$ 3,371,586.51
<b>Silver Lake Village</b>	Region 05	\$	2,836.07	\$	4,051.52	\$ 1,345,645.33	\$ 1,922,350.48
<b>Silverton Village</b>	Region 02	\$	3,824.27	\$	5,463.25	\$ 5,881,230.36	\$ 8,401,757.66
<b>Sinking Spring Village</b>	Region 09	\$	608.62	\$	869.45	\$ 3,370,435.62	\$ 4,814,908.03
<b>Smith Township   BELMONT COUNTY</b>	Region 11	\$	379.87	\$	542.68	\$ 2,050,946.75	\$ 2,929,923.93
<b>Smith Township   MAHONING COUNTY</b>	Region 07	\$	1,831.22	\$	2,616.04	\$ 3,530,333.07	\$ 5,043,332.95
<b>Smithfield Township</b>	Region 11	\$	98.57	\$	140.81	\$ 2,050,946.75	\$ 2,929,923.93
<b>Smithfield Village</b>	Region 11	\$	700.37	\$	1,000.53	\$ 2,050,946.75	\$ 2,929,923.93
<b>Smithville Village</b>	Region 19	\$	405.20	\$	578.86	\$ 4,261,503.65	\$ 6,087,862.35
<b>Solon City</b>	Region 03	\$	18,738.03	\$	26,768.62	\$ 2,311,674.06	\$ 3,302,391.51
<b>Somerford Township</b>	Region 14	\$	612.15	\$	874.51	\$ 8,799,861.83	\$ 12,571,231.19
<b>Somers Township</b>	Region 15	\$	309.02	\$	441.45	\$ 2,360,110.56	\$ 3,371,586.51
<b>Somerset Village</b>	Region 12	\$	437.71	\$	625.30	\$ 1,416,059.49	\$ 2,022,942.12
<b>Somerville Village</b>	Region 14	\$	52.59	\$	75.13	\$ 8,799,861.83	\$ 12,571,231.19
<b>South Amherst Village</b>	Region 19	\$	659.39	\$	941.98	\$ 4,261,503.65	\$ 6,087,862.35
<b>South Bloomfield Township</b>	Region 18	\$	155.67	\$	222.38	\$ 2,929,904.96	\$ 4,185,578.52
<b>South Bloomfield Village</b>							

Subdivision	Region	Direct Payment - 70%		Direct Payment - 100%		Foundation Regional Total at 70%	Foundation Regional Total at 100%
South Bloomfield Village	Region 09	\$	419.06	\$	598.66	\$ 3,370,435.62	\$ 4,814,908.03
South Charleston Village	Region 14	\$	872.68	\$	1,246.68	\$ 8,799,861.83	\$ 12,571,231.19
South Euclid City	Region 03	\$	13,547.46	\$	19,353.51	\$ 2,311,674.06	\$ 3,302,391.51
South Lebanon Village	Region 14	\$	1,908.85	\$	2,726.92	\$ 8,799,861.83	\$ 12,571,231.19
South Point Village	Region 10	\$	1,997.63	\$	2,853.76	\$ 1,748,124.96	\$ 2,497,321.37
South Russell Village	Region 13	\$	2,190.08	\$	3,128.69	\$ 3,036,117.28	\$ 4,337,310.39
South Salem Village	Region 09	\$	181.38	\$	259.12	\$ 3,370,435.62	\$ 4,814,908.03
South Solon Village	Region 14	\$	242.84	\$	346.91	\$ 8,799,861.83	\$ 12,571,231.19
South Vienna Village	Region 14	\$	296.80	\$	424.00	\$ 8,799,861.83	\$ 12,571,231.19
South Webster Village	Region 09	\$	805.17	\$	1,150.25	\$ 3,370,435.62	\$ 4,814,908.03
South Zanesville Village	Region 12	\$	506.09	\$	722.98	\$ 1,416,059.49	\$ 2,022,942.12
Southington Township	Region 07	\$	471.74	\$	673.91	\$ 3,530,333.07	\$ 5,043,332.95
Sparta Village	Region 18	\$	25.09	\$	35.84	\$ 2,929,904.96	\$ 4,185,578.52
Spencer Township   ALLEN COUNTY	Region 15	\$	53.26	\$	76.09	\$ 2,360,110.56	\$ 3,371,586.51
Spencer Township   GUERNSEY COUNTY	Region 12	\$	53.11	\$	75.88	\$ 1,416,059.49	\$ 2,022,942.12
Spencer Township   LUCAS COUNTY	Region 04	\$	799.63	\$	1,142.33	\$ 2,949,625.99	\$ 4,213,751.41
Spencer Township   MEDINA COUNTY	Region 19	\$	23.06	\$	32.95	\$ 4,261,503.65	\$ 6,087,862.35
Spencer Village	Region 19	\$	526.60	\$	752.28	\$ 4,261,503.65	\$ 6,087,862.35
Spencerville Village	Region 15	\$	823.34	\$	1,176.20	\$ 2,360,110.56	\$ 3,371,586.51
Sprigg Township							

Subdivision	Region	Direct Payment -		Direct Payment -		Foundation Regional	Foundation Regional
		70%		100%		Total at 70%	Total at 100%
Sprigg Township	Region 09	\$ 34.31	\$	49.02	\$	3,370,435.62	\$ 4,814,908.03
<b>Spring Valley Township</b>	Region 14	\$ 2,304.11	\$	3,291.59	\$	8,799,861.83	\$ 12,571,231.19
<b>Spring Valley Village</b>	Region 14	\$ 47.02	\$	67.18	\$	8,799,861.83	\$ 12,571,231.19
<b>Springboro City</b>	Region 08	\$ 687.58	\$	982.26	\$	5,140,923.53	\$ 7,344,176.47
	Region 14	\$ 9,073.89	\$	12,962.70	\$	8,799,861.83	\$ 12,571,231.19
<b>Springdale City</b>	Region 02	\$ 22,529.78	\$	32,185.39	\$	5,881,230.36	\$ 8,401,757.66
<b>Springfield City</b>	Region 14	\$ 154,154.05	\$	220,220.07	\$	8,799,861.83	\$ 12,571,231.19
<b>Springfield Township   CLARK COUNTY</b>	Region 14	\$ 3,419.84	\$	4,885.48	\$	8,799,861.83	\$ 12,571,231.19
<b>Springfield Township   GALLIA COUNTY</b>	Region 10	\$ 317.26	\$	453.23	\$	1,748,124.96	\$ 2,497,321.37
<b>Springfield Township   HAMILTON COUNTY</b>	Region 02	\$ 34,307.01	\$	49,010.02	\$	5,881,230.36	\$ 8,401,757.66
<b>Springfield Township   JEFFERSON COUNTY</b>	Region 11	\$ 72.63	\$	103.76	\$	2,050,946.75	\$ 2,929,923.93
<b>Springfield Township   LUCAS COUNTY</b>	Region 04	\$ 14,079.37	\$	20,113.39	\$	2,949,625.99	\$ 4,213,751.41
<b>Springfield Township   MAHONING COUNTY</b>	Region 07	\$ 1,291.45	\$	1,844.93	\$	3,530,333.07	\$ 5,043,332.95
<b>Springfield Township   RICHLAND COUNTY</b>	Region 19	\$ 5,766.69	\$	8,238.12	\$	4,261,503.65	\$ 6,087,862.35
<b>Springfield Township   ROSS COUNTY</b>	Region 09	\$ 1,729.11	\$	2,470.16	\$	3,370,435.62	\$ 4,814,908.03
<b>Springfield Township   SUMMIT COUNTY</b>	Region 05	\$ 15,287.78	\$	21,839.68	\$	1,345,645.33	\$ 1,922,350.48
<b>Springfield Township   WILLIAMS COUNTY</b>	Region 16	\$ 161.14	\$	230.20	\$	804,410.38	\$ 1,149,157.69
<b>St Albans Township</b>	Region 18	\$ 1,411.68	\$	2,016.69	\$	2,929,904.96	\$ 4,185,578.52
<b>St Clair Township   BUTLER COUNTY</b>	Region 14	\$ 178.81	\$	255.45	\$	8,799,861.83	\$ 12,571,231.19
<b>St Clair Township   COLUMBIANA COUNTY</b>	Region 11	\$ 5,468.15	\$	7,811.64	\$	2,050,946.75	\$ 2,929,923.93

Subdivision	Region	Direct Payment - 70%		Direct Payment - 100%		Foundation Regional Total at 70%	Foundation Regional Total at 100%
St Marys Township	Region 15	\$	69.55	\$	99.35	\$ 2,360,110.56	\$ 3,371,586.51
St. Bernard Village	Region 02	\$	12,364.33	\$	17,663.33	\$ 5,881,230.36	\$ 8,401,757.66
St. Clairsville City	Region 11	\$	6,105.44	\$	8,722.05	\$ 2,050,946.75	\$ 2,929,923.93
St. Henry Village	Region 15	\$	458.21	\$	654.58	\$ 2,360,110.56	\$ 3,371,586.51
St. Louisville Village	Region 18	\$	123.67	\$	176.68	\$ 2,929,904.96	\$ 4,185,578.52
St. Marys City	Region 15	\$	9,151.31	\$	13,073.30	\$ 2,360,110.56	\$ 3,371,586.51
St. Paris Village	Region 15	\$	1,239.06	\$	1,770.09	\$ 2,360,110.56	\$ 3,371,586.51
Stafford Village	Region 12	\$	8.12	\$	11.60	\$ 1,416,059.49	\$ 2,022,942.12
Stark County	Region 06	\$	498,532.11	\$	712,188.73	\$ 1,691,961.50	\$ 2,417,087.86
Starr Township	Region 10	\$	46.76	\$	66.81	\$ 1,748,124.96	\$ 2,497,321.37
Staunton Township	Region 15	\$	121.99	\$	174.27	\$ 2,360,110.56	\$ 3,371,586.51
Sterling Township	Region 09	\$	1,412.96	\$	2,018.52	\$ 3,370,435.62	\$ 4,814,908.03
Steubenville City	Region 11	\$	44,507.14	\$	63,581.63	\$ 2,050,946.75	\$ 2,929,923.93
Steubenville Township	Region 11	\$	10.38	\$	14.82	\$ 2,050,946.75	\$ 2,929,923.93
Stock Township   HARRISON COUNTY	Region 11	\$	108.71	\$	155.30	\$ 2,050,946.75	\$ 2,929,923.93
Stock Township   NOBLE COUNTY	Region 12	\$	11.23	\$	16.04	\$ 1,416,059.49	\$ 2,022,942.12
Stockport Village	Region 12	\$	73.21	\$	104.59	\$ 1,416,059.49	\$ 2,022,942.12
Stokes Township   LOGAN COUNTY	Region 15	\$	1,555.32	\$	2,221.88	\$ 2,360,110.56	\$ 3,371,586.51
Stokes Township   MADISON COUNTY	Region 14	\$	247.90	\$	354.14	\$ 8,799,861.83	\$ 12,571,231.19

Subdivision	Region	Direct Payment - 70%		Direct Payment - 100%		Foundation Regional Total at 70%	Foundation Regional Total at 100%
Stone Creek Village	Region 11	\$	44.90	\$	64.15	\$ 2,050,946.75	\$ 2,929,923.93
Stonelick Township	Region 14	\$	5,998.36	\$	8,569.08	\$ 8,799,861.83	\$ 12,571,231.19
Stoutsville Village	Region 18	\$	23.87	\$	34.10	\$ 2,929,904.96	\$ 4,185,578.52
Stow City	Region 05	\$	48,040.57	\$	68,629.39	\$ 1,345,645.33	\$ 1,922,350.48
Strasburg Village	Region 11	\$	1,071.26	\$	1,530.37	\$ 2,050,946.75	\$ 2,929,923.93
Stratton Village	Region 11	\$	487.66	\$	696.66	\$ 2,050,946.75	\$ 2,929,923.93
Streetsboro City	Region 13	\$	6,706.82	\$	9,581.17	\$ 3,036,117.28	\$ 4,337,310.39
Strongsville City	Region 03	\$	24,067.50	\$	34,382.15	\$ 2,311,674.06	\$ 3,302,391.51
Struthers City	Region 07	\$	8,224.52	\$	11,749.31	\$ 3,530,333.07	\$ 5,043,332.95
Stryker Village	Region 16	\$	544.81	\$	778.29	\$ 804,410.38	\$ 1,149,157.69
Suffield Township	Region 13	\$	871.41	\$	1,244.87	\$ 3,036,117.28	\$ 4,337,310.39
Sugar Bush Knolls Village	Region 13	\$	31.99	\$	45.69	\$ 3,036,117.28	\$ 4,337,310.39
Sugar Creek Township   ALLEN COUNTY	Region 15	\$	88.77	\$	126.81	\$ 2,360,110.56	\$ 3,371,586.51
Sugar Creek Township   PUTNAM COUNTY	Region 16	\$	53.89	\$	76.99	\$ 804,410.38	\$ 1,149,157.69
Sugar Creek Township   WAYNE COUNTY	Region 19	\$	118.29	\$	168.98	\$ 4,261,503.65	\$ 6,087,862.35
Sugar Grove Village	Region 18	\$	63.65	\$	90.93	\$ 2,929,904.96	\$ 4,185,578.52
Sugarcreek Township	Region 14	\$	15,299.16	\$	21,855.94	\$ 8,799,861.83	\$ 12,571,231.19
Sugarcreek Village	Region 11	\$	901.27	\$	1,287.53	\$ 2,050,946.75	\$ 2,929,923.93
Sullivan Township	Region 19	\$	558.64	\$	798.06	\$ 4,261,503.65	\$ 6,087,862.35

Subdivision	Region	Direct Payment - 70%		Direct Payment - 100%		Foundation Regional Total at 70%	Foundation Regional Total at 100%
Summerfield Village	Region 12	\$	39.48	\$	56.40	\$ 1,416,059.49	\$ 2,022,942.12
Summit Township	Region 12	\$	2.03	\$	2.90	\$ 1,416,059.49	\$ 2,022,942.12
Summitville Village	Region 11	\$	155.99	\$	222.84	\$ 2,050,946.75	\$ 2,929,923.93
Sunbury Village	Region 18	\$	2,679.65	\$	3,828.07	\$ 2,929,904.96	\$ 4,185,578.52
Sunfish Township	Region 09	\$	22.01	\$	31.44	\$ 3,370,435.62	\$ 4,814,908.03
Swan Creek Township	Region 16	\$	1,576.40	\$	2,252.01	\$ 804,410.38	\$ 1,149,157.69
Swanton Township	Region 04	\$	488.66	\$	698.09	\$ 2,949,625.99	\$ 4,213,751.41
Swanton Village	Region 04	\$	66.13	\$	94.47	\$ 2,949,625.99	\$ 4,213,751.41
	Region 16	\$	2,291.64	\$	3,273.77	\$ 804,410.38	\$ 1,149,157.69
Switzerland Township	Region 12	\$	58.85	\$	84.07	\$ 1,416,059.49	\$ 2,022,942.12
Sycamore Township   HAMILTON COUNTY	Region 02	\$	19,018.08	\$	27,168.68	\$ 5,881,230.36	\$ 8,401,757.66
Sycamore Township   WYANDOT COUNTY	Region 17	\$	90.04	\$	128.62	\$ 1,970,982.61	\$ 2,815,689.44
Sycamore Village	Region 17	\$	390.89	\$	558.41	\$ 1,970,982.61	\$ 2,815,689.44
Sylvania City	Region 04	\$	17,141.65	\$	24,488.07	\$ 2,949,625.99	\$ 4,213,751.41
Sylvania Township	Region 04	\$	40,621.09	\$	58,030.12	\$ 2,949,625.99	\$ 4,213,751.41
Symmes Township   HAMILTON COUNTY	Region 02	\$	9,934.41	\$	14,192.02	\$ 5,881,230.36	\$ 8,401,757.66
Symmes Township   LAWRENCE COUNTY	Region 10	\$	16.98	\$	24.25	\$ 1,748,124.96	\$ 2,497,321.37
Syracuse Village	Region 10	\$	176.19	\$	251.71	\$ 1,748,124.96	\$ 2,497,321.37
Tallmadge City	Region 05	\$	18,771.47	\$	26,816.38	\$ 1,345,645.33	\$ 1,922,350.48
	Region 13	\$	131.66	\$	188.09	\$ 3,036,117.28	\$ 4,337,310.39
Tarlton Village							



Subdivision	Region	Direct Payment - 70%	Direct Payment - 100%	Foundation Regional Total at 70%	Foundation Regional Total at 100%
Tarlton Village	Region 18	\$ 73.00	\$ 104.28	\$ 2,929,904.96	\$ 4,185,578.52
<b>Tate Township</b>	Region 14	\$ 8,697.34	\$ 12,424.77	\$ 8,799,861.83	\$ 12,571,231.19
<b>Taylor Creek Township</b>	Region 17	\$ 36.15	\$ 51.65	\$ 1,970,982.61	\$ 2,815,689.44
<b>Terrace Park Village</b>	Region 02	\$ 1,845.54	\$ 2,636.49	\$ 5,881,230.36	\$ 8,401,757.66
<b>Texas Township</b>	Region 17	\$ 95.59	\$ 136.55	\$ 1,970,982.61	\$ 2,815,689.44
<b>The Village Of Indian Hill City</b>	Region 02	\$ 8,599.86	\$ 12,285.51	\$ 5,881,230.36	\$ 8,401,757.66
<b>Thompson Township   DELAWARE COUNTY</b>	Region 18	\$ 80.55	\$ 115.07	\$ 2,929,904.96	\$ 4,185,578.52
<b>Thompson Township   GEAUGA COUNTY</b>	Region 13	\$ 732.10	\$ 1,045.86	\$ 3,036,117.28	\$ 4,337,310.39
<b>Thorn Township</b>	Region 12	\$ 241.62	\$ 345.17	\$ 1,416,059.49	\$ 2,022,942.12
<b>Thornville Village</b>	Region 12	\$ 199.60	\$ 285.14	\$ 1,416,059.49	\$ 2,022,942.12
<b>Thurston Village</b>	Region 18	\$ 445.56	\$ 636.51	\$ 2,929,904.96	\$ 4,185,578.52
<b>Tiffin City</b>	Region 17	\$ 22,908.92	\$ 32,727.03	\$ 1,970,982.61	\$ 2,815,689.44
<b>Tiffin Township</b>	Region 16	\$ 165.22	\$ 236.03	\$ 804,410.38	\$ 1,149,157.69
<b>Tiltons ville Village</b>	Region 11	\$ 539.54	\$ 770.78	\$ 2,050,946.75	\$ 2,929,923.93
<b>Timberlake Village</b>	Region 13	\$ 758.82	\$ 1,084.03	\$ 3,036,117.28	\$ 4,337,310.39
<b>Tipp City City</b>	Region 15	\$ 12,254.49	\$ 17,506.41	\$ 2,360,110.56	\$ 3,371,586.51
<b>Tiro Village</b>	Region 17	\$ 10.62	\$ 15.17	\$ 1,970,982.61	\$ 2,815,689.44
<b>Toledo City</b>	Region 04	\$ 331,937.29	\$ 474,196.13	\$ 2,949,625.99	\$ 4,213,751.41
<b>Tontogany Village</b>	Region 17	\$ 61.78	\$ 88.25	\$ 1,970,982.61	\$ 2,815,689.44
<b>Toronto City</b>					

Subdivision	Region	Direct Payment - 70%		Direct Payment - 100%		Foundation Regional Total at 70%		Foundation Regional Total at 100%	
Toronto City	Region 11	\$	9,084.04	\$	12,977.20	\$	2,050,946.75	\$	2,929,923.93
Townsend Township   HURON COUNTY	Region 19	\$	201.07	\$	287.24	\$	4,261,503.65	\$	6,087,862.35
Townsend Township   SANDUSKY COUNTY	Region 17	\$	8.83	\$	12.61	\$	1,970,982.61	\$	2,815,689.44
Tremont City Village	Region 14	\$	208.20	\$	297.43	\$	8,799,861.83	\$	12,571,231.19
Trenton City	Region 14	\$	13,552.98	\$	19,361.40	\$	8,799,861.83	\$	12,571,231.19
Trenton Township	Region 18	\$	18.80	\$	26.85	\$	2,929,904.96	\$	4,185,578.52
Trimble Township	Region 10	\$	749.71	\$	1,071.01	\$	1,748,124.96	\$	2,497,321.37
Trimble Village	Region 10	\$	140.62	\$	200.89	\$	1,748,124.96	\$	2,497,321.37
Trotwood City	Region 08	\$	26,420.44	\$	37,743.49	\$	5,140,923.53	\$	7,344,176.47
Troy City	Region 15	\$	29,292.48	\$	41,846.40	\$	2,360,110.56	\$	3,371,586.51
Troy Township   ASHLAND COUNTY	Region 19	\$	76.78	\$	109.69	\$	4,261,503.65	\$	6,087,862.35
Troy Township   ATHENS COUNTY	Region 10	\$	284.96	\$	407.08	\$	1,748,124.96	\$	2,497,321.37
Troy Township   GEAUGA COUNTY	Region 13	\$	847.37	\$	1,210.53	\$	3,036,117.28	\$	4,337,310.39
Troy Township   RICHLAND COUNTY	Region 19	\$	1,132.43	\$	1,617.76	\$	4,261,503.65	\$	6,087,862.35
Troy Township   WOOD COUNTY	Region 17	\$	902.75	\$	1,289.65	\$	1,970,982.61	\$	2,815,689.44
Trumbull County	Region 07	\$	657,631.04	\$	939,472.91	\$	3,530,333.07	\$	5,043,332.95
Trumbull Township	Region 13	\$	210.19	\$	300.27	\$	3,036,117.28	\$	4,337,310.39
Truro Township	Region 01	\$	16,058.30	\$	22,940.43	\$	7,120,475.06	\$	10,172,107.23
Tully Township	Region 16	\$	258.11	\$	368.73	\$	804,410.38	\$	1,149,157.69
Turtle Creek Township									

Subdivision	Region	Direct Payment - 70%		Direct Payment - 100%		Foundation Regional Total at 70%	Foundation Regional Total at 100%
Turtle Creek Township	Region 15	\$	109.76	\$	156.80	\$ 2,360,110.56	\$ 3,371,586.51
<b>Turtlecreek Township</b>	Region 14	\$	2,321.67	\$	3,316.68	\$ 8,799,861.83	\$ 12,571,231.19
<b>Tuscarawas County</b>	Region 11	\$	121,142.15	\$	173,060.22	\$ 2,050,946.75	\$ 2,929,923.93
<b>Tuscarawas Township</b>	Region 06	\$	682.88	\$	975.54	\$ 1,691,961.50	\$ 2,417,087.86
<b>Tuscarawas Village</b>	Region 11	\$	125.09	\$	178.70	\$ 2,050,946.75	\$ 2,929,923.93
<b>Twin Township   DARKE COUNTY</b>	Region 15	\$	124.14	\$	177.34	\$ 2,360,110.56	\$ 3,371,586.51
<b>Twin Township   ROSS COUNTY</b>	Region 09	\$	1,709.90	\$	2,442.71	\$ 3,370,435.62	\$ 4,814,908.03
<b>Twinsburg City</b>	Region 05	\$	27,130.86	\$	38,758.37	\$ 1,345,645.33	\$ 1,922,350.48
<b>Tymochtee Township</b>	Region 17	\$	103.21	\$	147.45	\$ 1,970,982.61	\$ 2,815,689.44
<b>Uhrichsville City</b>	Region 11	\$	3,313.21	\$	4,733.15	\$ 2,050,946.75	\$ 2,929,923.93
<b>Union City</b>	Region 08	\$	6,452.78	\$	9,218.26	\$ 5,140,923.53	\$ 7,344,176.47
	Region 15	\$	24.15	\$	34.50	\$ 2,360,110.56	\$ 3,371,586.51
<b>Union City Village</b>	Region 15	\$	2,478.72	\$	3,541.03	\$ 2,360,110.56	\$ 3,371,586.51
<b>Union County</b>	Region 18	\$	97,721.35	\$	139,601.92	\$ 2,929,904.96	\$ 4,185,578.52
<b>Union Township   AUGLAIZE COUNTY</b>	Region 15	\$	55.06	\$	78.66	\$ 2,360,110.56	\$ 3,371,586.51
<b>Union Township   CARROLL COUNTY</b>	Region 11	\$	24.82	\$	35.46	\$ 2,050,946.75	\$ 2,929,923.93
<b>Union Township   CHAMPAIGN COUNTY</b>	Region 15	\$	6.88	\$	9.83	\$ 2,360,110.56	\$ 3,371,586.51
<b>Union Township   CLERMONT COUNTY</b>	Region 14	\$	103,683.48	\$	148,119.25	\$ 8,799,861.83	\$ 12,571,231.19
<b>Union Township   CLINTON COUNTY</b>	Region 14	\$	2,795.07	\$	3,992.95	\$ 8,799,861.83	\$ 12,571,231.19
<b>Union Township   FAYETTE COUNTY</b>	Region 09	\$	457.10	\$	653.00	\$ 3,370,435.62	\$ 4,814,908.03

Subdivision	Region	Direct Payment - 70%		Direct Payment - 100%		Foundation Regional Total at 70%		Foundation Regional Total at 100%	
Union Township   HIGHLAND COUNTY	Region 09	\$	3,653.71	\$	5,219.59	\$	3,370,435.62	\$	4,814,908.03
Union Township   LAWRENCE COUNTY	Region 10	\$	384.81	\$	549.73	\$	1,748,124.96	\$	2,497,321.37
Union Township   LICKING COUNTY	Region 18	\$	2,500.61	\$	3,572.29	\$	2,929,904.96	\$	4,185,578.52
Union Township   LOGAN COUNTY	Region 15	\$	38.96	\$	55.66	\$	2,360,110.56	\$	3,371,586.51
Union Township   MERCER COUNTY	Region 15	\$	152.74	\$	218.19	\$	2,360,110.56	\$	3,371,586.51
Union Township   MIAMI COUNTY	Region 15	\$	1,253.17	\$	1,790.25	\$	2,360,110.56	\$	3,371,586.51
Union Township   MUSKINGUM COUNTY	Region 12	\$	104.48	\$	149.26	\$	1,416,059.49	\$	2,022,942.12
Union Township   PIKE COUNTY	Region 09	\$	35.76	\$	51.08	\$	3,370,435.62	\$	4,814,908.03
Union Township   ROSS COUNTY	Region 09	\$	3,880.89	\$	5,544.13	\$	3,370,435.62	\$	4,814,908.03
Union Township   TUSCARAWAS COUNTY	Region 11	\$	70.56	\$	100.80	\$	2,050,946.75	\$	2,929,923.93
Union Township   UNION COUNTY	Region 18	\$	81.45	\$	116.35	\$	2,929,904.96	\$	4,185,578.52
Union Township   VAN WERT COUNTY	Region 16	\$	96.79	\$	138.27	\$	804,410.38	\$	1,149,157.69
Union Township   WARREN COUNTY	Region 14	\$	2,601.94	\$	3,717.06	\$	8,799,861.83	\$	12,571,231.19
Unionville Center Village	Region 18	\$	48.01	\$	68.59	\$	2,929,904.96	\$	4,185,578.52
Uniopolis Village	Region 15	\$	81.14	\$	115.91	\$	2,360,110.56	\$	3,371,586.51
Unity Township	Region 11	\$	26.00	\$	37.14	\$	2,050,946.75	\$	2,929,923.93
University Heights City	Region 03	\$	9,990.19	\$	14,271.70	\$	2,311,674.06	\$	3,302,391.51
Upper Arlington City	Region 01	\$	39,009.74	\$	55,728.20	\$	7,120,475.06	\$	10,172,107.23
Upper Sandusky City	Region 17	\$	3,533.35	\$	5,047.65	\$	1,970,982.61	\$	2,815,689.44

Subdivision	Region	Direct Payment - 70%		Direct Payment - 100%		Foundation Regional Total at 70%		Foundation Regional Total at 100%	
<b>Upper Township</b>	Region 10	\$	243.34	\$	347.63	\$	1,748,124.96	\$	2,497,321.37
<b>Urbana City</b>	Region 15	\$	18,720.14	\$	26,743.06	\$	2,360,110.56	\$	3,371,586.51
<b>Urbancrest Village</b>	Region 01	\$	111.86	\$	159.80	\$	7,120,475.06	\$	10,172,107.23
<b>Utica Village</b>	Region 18	\$	1,464.32	\$	2,091.89	\$	2,929,904.96	\$	4,185,578.52
<b>Valley Hi Village</b>	Region 15	\$	42.84	\$	61.20	\$	2,360,110.56	\$	3,371,586.51
<b>Valley Township   GUERNSEY COUNTY</b>	Region 12	\$	177.05	\$	252.92	\$	1,416,059.49	\$	2,022,942.12
<b>Valley Township   SCIOTO COUNTY</b>	Region 09	\$	592.31	\$	846.16	\$	3,370,435.62	\$	4,814,908.03
<b>Valley View Village</b>	Region 03	\$	5,170.00	\$	7,385.71	\$	2,311,674.06	\$	3,302,391.51
<b>Valleyview Village</b>	Region 01	\$	522.02	\$	745.74	\$	7,120,475.06	\$	10,172,107.23
<b>Van Buren Township   DARKE COUNTY</b>	Region 15	\$	112.12	\$	160.18	\$	2,360,110.56	\$	3,371,586.51
<b>Van Buren Township   PUTNAM COUNTY</b>	Region 16	\$	75.45	\$	107.79	\$	804,410.38	\$	1,149,157.69
<b>Van Buren Township   SHELBY COUNTY</b>	Region 15	\$	127.09	\$	181.56	\$	2,360,110.56	\$	3,371,586.51
<b>Van Buren Village</b>	Region 17	\$	38.70	\$	55.28	\$	1,970,982.61	\$	2,815,689.44
<b>Van Wert City</b>	Region 16	\$	17,212.81	\$	24,589.73	\$	804,410.38	\$	1,149,157.69
<b>Van Wert County</b>	Region 16	\$	36,538.91	\$	52,198.45	\$	804,410.38	\$	1,149,157.69
<b>Vandalia City</b>	Region 08	\$	31,485.98	\$	44,979.98	\$	5,140,923.53	\$	7,344,176.47
<b>Vanlue Village</b>	Region 17	\$	36.29	\$	51.84	\$	1,970,982.61	\$	2,815,689.44
<b>Venedocia Village</b>	Region 16	\$	12.10	\$	17.28	\$	804,410.38	\$	1,149,157.69
<b>Venice Township</b>	Region 17	\$	3.26	\$	4.66	\$	1,970,982.61	\$	2,815,689.44

Subdivision	Region	Direct Payment - 70%		Direct Payment - 100%		Foundation Regional Total at 70%		Foundation Regional Total at 100%	
Vermilion City	Region 19	\$	14,068.07	\$	20,097.25	\$	4,261,503.65	\$	6,087,862.35
Vermilion Township	Region 19	\$	415.94	\$	594.21	\$	4,261,503.65	\$	6,087,862.35
Vermillion Township	Region 19	\$	158.86	\$	226.94	\$	4,261,503.65	\$	6,087,862.35
Vernon Township   CRAWFORD COUNTY	Region 17	\$	3.54	\$	5.06	\$	1,970,982.61	\$	2,815,689.44
Vernon Township   SCIOTO COUNTY	Region 09	\$	1,267.92	\$	1,811.31	\$	3,370,435.62	\$	4,814,908.03
Vernon Township   TRUMBULL COUNTY	Region 07	\$	205.34	\$	293.35	\$	3,530,333.07	\$	5,043,332.95
Verona Village	Region 08	\$	49.69	\$	70.98	\$	5,140,923.53	\$	7,344,176.47
	Region 15	\$	353.07	\$	504.38	\$	2,360,110.56	\$	3,371,586.51
Versailles Village	Region 15	\$	3,255.58	\$	4,650.82	\$	2,360,110.56	\$	3,371,586.51
Vienna Township	Region 07	\$	1,370.82	\$	1,958.31	\$	3,530,333.07	\$	5,043,332.95
Vinton County	Region 10	\$	35,485.19	\$	50,693.13	\$	1,748,124.96	\$	2,497,321.37
Vinton Township	Region 10	\$	38.10	\$	54.42	\$	1,748,124.96	\$	2,497,321.37
Vinton Village	Region 10	\$	164.73	\$	235.33	\$	1,748,124.96	\$	2,497,321.37
Violet Township	Region 18	\$	20,241.16	\$	28,915.94	\$	2,929,904.96	\$	4,185,578.52
Virginia Township	Region 12	\$	27.40	\$	39.15	\$	1,416,059.49	\$	2,022,942.12
Wabash Township	Region 15	\$	16.02	\$	22.88	\$	2,360,110.56	\$	3,371,586.51
Wadsworth City	Region 19	\$	24,769.38	\$	35,384.83	\$	4,261,503.65	\$	6,087,862.35
Waite Hill Village	Region 13	\$	1,727.39	\$	2,467.70	\$	3,036,117.28	\$	4,337,310.39
Wakeman Village	Region 19	\$	589.79	\$	842.56	\$	4,261,503.65	\$	6,087,862.35
Walbridge Village	Region 17	\$	944.60	\$	1,349.43	\$	1,970,982.61	\$	2,815,689.44

Subdivision	Region	Direct Payment - 70%		Direct Payment - 100%		Foundation Regional Total at 70%		Foundation Regional Total at 100%	
Waldo Township	Region 18	\$	24.21	\$	34.59	\$	2,929,904.96	\$	4,185,578.52
Waldo Village	Region 18	\$	135.44	\$	193.49	\$	2,929,904.96	\$	4,185,578.52
Walnut Township   FAIRFIELD COUNTY	Region 18	\$	2,835.14	\$	4,050.20	\$	2,929,904.96	\$	4,185,578.52
Walnut Township   GALLIA COUNTY	Region 10	\$	48.81	\$	69.73	\$	1,748,124.96	\$	2,497,321.37
Walton Hills Village	Region 03	\$	3,239.61	\$	4,628.01	\$	2,311,674.06	\$	3,302,391.51
Wapakoneta City	Region 15	\$	8,960.05	\$	12,800.08	\$	2,360,110.56	\$	3,371,586.51
Ward Township	Region 10	\$	48.38	\$	69.11	\$	1,748,124.96	\$	2,497,321.37
Warren City	Region 07	\$	114,582.48	\$	163,689.25	\$	3,530,333.07	\$	5,043,332.95
Warren County	Region 14	\$	341,914.72	\$	488,449.59	\$	8,799,861.83	\$	12,571,231.19
Warren Township   BELMONT COUNTY	Region 11	\$	32.04	\$	45.77	\$	2,050,946.75	\$	2,929,923.93
Warren Township   JEFFERSON COUNTY	Region 11	\$	140.07	\$	200.11	\$	2,050,946.75	\$	2,929,923.93
Warren Township   TRUMBULL COUNTY	Region 07	\$	49.95	\$	71.36	\$	3,530,333.07	\$	5,043,332.95
Warren Township   TUSCARAWAS COUNTY	Region 11	\$	67.35	\$	96.22	\$	2,050,946.75	\$	2,929,923.93
Warren Township   WASHINGTON COUNTY	Region 12	\$	285.57	\$	407.95	\$	1,416,059.49	\$	2,022,942.12
Warrensville Heights City	Region 03	\$	11,755.96	\$	16,794.23	\$	2,311,674.06	\$	3,302,391.51
Warsaw Village	Region 12	\$	127.32	\$	181.88	\$	1,416,059.49	\$	2,022,942.12
Warwick Township	Region 11	\$	275.83	\$	394.05	\$	2,050,946.75	\$	2,929,923.93
Washington County	Region 12	\$	108,249.19	\$	154,641.69	\$	1,416,059.49	\$	2,022,942.12
Washington Court House City	Region 09	\$	12,239.40	\$	17,484.86	\$	3,370,435.62	\$	4,814,908.03

Subdivision	Region	Direct Payment - 70%		Direct Payment - 100%		Foundation Regional Total at 70%		Foundation Regional Total at 100%	
Washington Township   AUGLAIZE COUNTY	Region 15	\$	770.82	\$	1,101.17	\$	2,360,110.56	\$	3,371,586.51
Washington Township   BELMONT COUNTY	Region 11	\$	27.46	\$	39.23	\$	2,050,946.75	\$	2,929,923.93
Washington Township   BROWN COUNTY	Region 09	\$	383.52	\$	547.88	\$	3,370,435.62	\$	4,814,908.03
Washington Township   CARROLL COUNTY	Region 11	\$	70.92	\$	101.31	\$	2,050,946.75	\$	2,929,923.93
Washington Township   CLERMONT COUNTY	Region 14	\$	9,959.85	\$	14,228.36	\$	8,799,861.83	\$	12,571,231.19
Washington Township   CLINTON COUNTY	Region 14	\$	958.31	\$	1,369.01	\$	8,799,861.83	\$	12,571,231.19
Washington Township   COLUMBIANA COUNTY	Region 11	\$	203.65	\$	290.92	\$	2,050,946.75	\$	2,929,923.93
Washington Township   COSHOCTON COUNTY	Region 12	\$	27.40	\$	39.15	\$	1,416,059.49	\$	2,022,942.12
Washington Township   DARKE COUNTY	Region 15	\$	104.11	\$	148.73	\$	2,360,110.56	\$	3,371,586.51
Washington Township   DEFIANCE COUNTY	Region 16	\$	114.94	\$	164.20	\$	804,410.38	\$	1,149,157.69
Washington Township   FRANKLIN COUNTY	Region 01	\$	39,884.75	\$	56,978.21	\$	7,120,475.06	\$	10,172,107.23
Washington Township   GUERNSEY COUNTY	Region 12	\$	30.98	\$	44.26	\$	1,416,059.49	\$	2,022,942.12
Washington Township   HANCOCK COUNTY	Region 17	\$	290.51	\$	415.02	\$	1,970,982.61	\$	2,815,689.44
Washington Township   HARRISON COUNTY	Region 11	\$	108.71	\$	155.30	\$	2,050,946.75	\$	2,929,923.93
Washington Township   HENRY COUNTY	Region 16	\$	83.71	\$	119.59	\$	804,410.38	\$	1,149,157.69
Washington Township   HIGHLAND COUNTY	Region 09	\$	132.33	\$	189.04	\$	3,370,435.62	\$	4,814,908.03
Washington Township   HOCKING COUNTY	Region 10	\$	79.02	\$	112.88	\$	1,748,124.96	\$	2,497,321.37
Washington Township   HOLMES COUNTY	Region 11	\$	8.52	\$	12.17	\$	2,050,946.75	\$	2,929,923.93
Washington Township   JACKSON COUNTY	Region 10	\$	107.91	\$	154.15	\$	1,748,124.96	\$	2,497,321.37



Subdivision	Region	Direct Payment - 70%		Direct Payment - 100%		Foundation Regional Total at 70%		Foundation Regional Total at 100%	
<b>Washington Township   LAWRENCE COUNTY</b>	Region 10	\$	22.64	\$	32.34	\$	1,748,124.96	\$	2,497,321.37
<b>Washington Township   LICKING COUNTY</b>	Region 18	\$	265.44	\$	379.21	\$	2,929,904.96	\$	4,185,578.52
<b>Washington Township   LOGAN COUNTY</b>	Region 15	\$	577.97	\$	825.67	\$	2,360,110.56	\$	3,371,586.51
<b>Washington Township   LUCAS COUNTY</b>	Region 04	\$	2,315.96	\$	3,308.51	\$	2,949,625.99	\$	4,213,751.41
<b>Washington Township   MERCER COUNTY</b>	Region 15	\$	38.18	\$	54.55	\$	2,360,110.56	\$	3,371,586.51
<b>Washington Township   MIAMI COUNTY</b>	Region 15	\$	317.91	\$	454.16	\$	2,360,110.56	\$	3,371,586.51
<b>Washington Township   MONROE COUNTY</b>	Region 12	\$	2.03	\$	2.90	\$	1,416,059.49	\$	2,022,942.12
<b>Washington Township   MONTGOMERY COUNTY</b>	Region 08	\$	42,846.38	\$	61,209.12	\$	5,140,923.53	\$	7,344,176.47
<b>Washington Township   MORROW COUNTY</b>	Region 18	\$	78.79	\$	112.56	\$	2,929,904.96	\$	4,185,578.52
<b>Washington Township   MUSKINGUM COUNTY</b>	Region 12	\$	483.23	\$	690.33	\$	1,416,059.49	\$	2,022,942.12
<b>Washington Township   PAULDING COUNTY</b>	Region 16	\$	13.09	\$	18.69	\$	804,410.38	\$	1,149,157.69
<b>Washington Township   PICKAWAY COUNTY</b>	Region 09	\$	129.67	\$	185.24	\$	3,370,435.62	\$	4,814,908.03
<b>Washington Township   PREBLE COUNTY</b>	Region 15	\$	223.77	\$	319.67	\$	2,360,110.56	\$	3,371,586.51
<b>Washington Township   RICHLAND COUNTY</b>	Region 19	\$	394.90	\$	564.14	\$	4,261,503.65	\$	6,087,862.35
<b>Washington Township   SANDUSKY COUNTY</b>	Region 17	\$	211.92	\$	302.74	\$	1,970,982.61	\$	2,815,689.44
<b>Washington Township   SCIOTO COUNTY</b>	Region 09	\$	3,692.69	\$	5,275.27	\$	3,370,435.62	\$	4,814,908.03
<b>Washington Township   SHELBY COUNTY</b>	Region 15	\$	26.00	\$	37.14	\$	2,360,110.56	\$	3,371,586.51
<b>Washington Township   STARK COUNTY</b>	Region 06	\$	212.60	\$	303.71	\$	1,691,961.50	\$	2,417,087.86
<b>Washington Township   WOOD COUNTY</b>	Region 17	\$	73.73	\$	105.34	\$	1,970,982.61	\$	2,815,689.44

Subdivision	Region	Direct Payment - 70%		Direct Payment - 100%		Foundation Regional Total at 70%		Foundation Regional Total at 100%	
Washingtonville Village	Region 07	\$	191.99	\$	274.27	\$	3,530,333.07	\$	5,043,332.95
	Region 11	\$	264.23	\$	377.48	\$	2,050,946.75	\$	2,929,923.93
Waterford Township	Region 12	\$	1,629.10	\$	2,327.28	\$	1,416,059.49	\$	2,022,942.12
Waterloo Township	Region 10	\$	217.11	\$	310.16	\$	1,748,124.96	\$	2,497,321.37
Watertown Township	Region 12	\$	48.95	\$	69.93	\$	1,416,059.49	\$	2,022,942.12
Waterville City	Region 04	\$	4,063.29	\$	5,804.70	\$	2,949,625.99	\$	4,213,751.41
Waterville Township	Region 04	\$	506.43	\$	723.47	\$	2,949,625.99	\$	4,213,751.41
Wauseon City	Region 16	\$	9,020.54	\$	12,886.48	\$	804,410.38	\$	1,149,157.69
Waverly Village	Region 09	\$	2,522.33	\$	3,603.32	\$	3,370,435.62	\$	4,814,908.03
Wayne County	Region 19	\$	73,487.76	\$	104,982.51	\$	4,261,503.65	\$	6,087,862.35
Wayne Lakes Village	Region 15	\$	2,446.69	\$	3,495.27	\$	2,360,110.56	\$	3,371,586.51
Wayne Township   ADAMS COUNTY	Region 09	\$	411.74	\$	588.19	\$	3,370,435.62	\$	4,814,908.03
Wayne Township   ASHTABULA COUNTY	Region 13	\$	168.15	\$	240.22	\$	3,036,117.28	\$	4,337,310.39
Wayne Township   AUGLAIZE COUNTY	Region 15	\$	139.10	\$	198.71	\$	2,360,110.56	\$	3,371,586.51
Wayne Township   BELMONT COUNTY	Region 11	\$	18.31	\$	26.15	\$	2,050,946.75	\$	2,929,923.93
Wayne Township   BUTLER COUNTY	Region 14	\$	241.92	\$	345.61	\$	8,799,861.83	\$	12,571,231.19
Wayne Township   CHAMPAIGN COUNTY	Region 15	\$	485.30	\$	693.28	\$	2,360,110.56	\$	3,371,586.51
Wayne Township   CLERMONT COUNTY	Region 14	\$	667.73	\$	953.90	\$	8,799,861.83	\$	12,571,231.19
Wayne Township   CLINTON COUNTY	Region 14	\$	65.34	\$	93.34	\$	8,799,861.83	\$	12,571,231.19
Wayne Township   COLUMBIANA COUNTY									

Subdivision	Region	Direct Payment - 70%		Direct Payment - 100%		Foundation Regional Total at 70%	Foundation Regional Total at 100%
Wayne Township   COLUMBIANA COUNTY	Region 11	\$	194.98	\$	278.54	\$ 2,050,946.75	\$ 2,929,923.93
Wayne Township   DARKE COUNTY	Region 15	\$	12.01	\$	17.16	\$ 2,360,110.56	\$ 3,371,586.51
Wayne Township   FAYETTE COUNTY	Region 09	\$	45.71	\$	65.30	\$ 3,370,435.62	\$ 4,814,908.03
Wayne Township   JEFFERSON COUNTY	Region 11	\$	684.81	\$	978.29	\$ 2,050,946.75	\$ 2,929,923.93
Wayne Township   MONROE COUNTY	Region 12	\$	2.03	\$	2.90	\$ 1,416,059.49	\$ 2,022,942.12
Wayne Township   MUSKINGUM COUNTY	Region 12	\$	45.71	\$	65.30	\$ 1,416,059.49	\$ 2,022,942.12
Wayne Township   NOBLE COUNTY	Region 12	\$	28.07	\$	40.10	\$ 1,416,059.49	\$ 2,022,942.12
Wayne Township   PICKAWAY COUNTY	Region 09	\$	14.23	\$	20.33	\$ 3,370,435.62	\$ 4,814,908.03
Wayne Township   TUSCARAWAS COUNTY	Region 11	\$	128.29	\$	183.28	\$ 2,050,946.75	\$ 2,929,923.93
Wayne Township   WARREN COUNTY	Region 14	\$	1,242.27	\$	1,774.67	\$ 8,799,861.83	\$ 12,571,231.19
Wayne Village	Region 17	\$	263.05	\$	375.79	\$ 1,970,982.61	\$ 2,815,689.44
Waynesburg Village	Region 06	\$	392.98	\$	561.40	\$ 1,691,961.50	\$ 2,417,087.86
Waynesfield Village	Region 15	\$	246.31	\$	351.88	\$ 2,360,110.56	\$ 3,371,586.51
Waynesville Village	Region 14	\$	1,507.38	\$	2,153.40	\$ 8,799,861.83	\$ 12,571,231.19
Weathersfield Township	Region 07	\$	8,136.10	\$	11,623.00	\$ 3,530,333.07	\$ 5,043,332.95
Weller Township	Region 19	\$	145.18	\$	207.40	\$ 4,261,503.65	\$ 6,087,862.35
Wellington Village	Region 19	\$	5,370.19	\$	7,671.70	\$ 4,261,503.65	\$ 6,087,862.35
Wells Township	Region 11	\$	3,283.95	\$	4,691.36	\$ 2,050,946.75	\$ 2,929,923.93
Wellston City	Region 10	\$	13,218.75	\$	18,883.93	\$ 1,748,124.96	\$ 2,497,321.37
Wellsville Village							

Subdivision	Region	Direct Payment - 70%		Direct Payment - 100%		Foundation Regional Total at 70%	Foundation Regional Total at 100%
Wellsville Village	Region 11	\$	4,090.28	\$	5,843.25	\$ 2,050,946.75	\$ 2,929,923.93
<b>Wesley Township</b>	Region 12	\$	40.80	\$	58.28	\$ 1,416,059.49	\$ 2,022,942.12
<b>West Alexandria Village</b>	Region 15	\$	3,249.99	\$	4,642.84	\$ 2,360,110.56	\$ 3,371,586.51
<b>West Carrollton City</b>	Region 08	\$	19,645.57	\$	28,065.10	\$ 5,140,923.53	\$ 7,344,176.47
<b>West Chester Township</b>	Region 14	\$	121,645.51	\$	173,779.29	\$ 8,799,861.83	\$ 12,571,231.19
<b>West Elkton Village</b>	Region 15	\$	873.77	\$	1,248.24	\$ 2,360,110.56	\$ 3,371,586.51
<b>West Farmington Village</b>	Region 07	\$	61.05	\$	87.21	\$ 3,530,333.07	\$ 5,043,332.95
<b>West Jefferson Village</b>	Region 14	\$	5,180.55	\$	7,400.78	\$ 8,799,861.83	\$ 12,571,231.19
<b>West Lafayette Village</b>	Region 12	\$	854.52	\$	1,220.75	\$ 1,416,059.49	\$ 2,022,942.12
<b>West Leipsic Village</b>	Region 16	\$	70.06	\$	100.09	\$ 804,410.38	\$ 1,149,157.69
<b>West Liberty Village</b>	Region 15	\$	1,139.70	\$	1,628.14	\$ 2,360,110.56	\$ 3,371,586.51
<b>West Manchester Village</b>	Region 15	\$	820.49	\$	1,172.13	\$ 2,360,110.56	\$ 3,371,586.51
<b>West Mansfield Village</b>	Region 15	\$	25.98	\$	37.11	\$ 2,360,110.56	\$ 3,371,586.51
<b>West Millgrove Village</b>	Region 17	\$	35.87	\$	51.24	\$ 1,970,982.61	\$ 2,815,689.44
<b>West Milton Village</b>	Region 15	\$	3,201.32	\$	4,573.32	\$ 2,360,110.56	\$ 3,371,586.51
<b>West Rushville Village</b>	Region 18	\$	34.85	\$	49.78	\$ 2,929,904.96	\$ 4,185,578.52
<b>West Salem Village</b>	Region 19	\$	162.33	\$	231.90	\$ 4,261,503.65	\$ 6,087,862.35
<b>West Township</b>	Region 11	\$	190.65	\$	272.36	\$ 2,050,946.75	\$ 2,929,923.93
<b>West Union Village</b>	Region 09	\$	3,645.58	\$	5,207.98	\$ 3,370,435.62	\$ 4,814,908.03
<b>West Unity Village</b>							

Subdivision	Region	Direct Payment - 70%		Direct Payment - 100%		Foundation Regional Total at 70%	Foundation Regional Total at 100%
West Unity Village	Region 16	\$	478.30	\$	683.29	\$ 804,410.38	\$ 1,149,157.69
Westerville City	Region 01	\$	53,235.78	\$	76,051.11	\$ 7,120,475.06	\$ 10,172,107.23
	Region 18	\$	15,852.59	\$	22,646.55	\$ 2,929,904.96	\$ 4,185,578.52
Westfield Center Village	Region 19	\$	503.54	\$	719.34	\$ 4,261,503.65	\$ 6,087,862.35
Westfield Township	Region 19	\$	722.63	\$	1,032.33	\$ 4,261,503.65	\$ 6,087,862.35
Westlake City	Region 03	\$	15,319.66	\$	21,885.23	\$ 2,311,674.06	\$ 3,302,391.51
Westland Township	Region 12	\$	13.28	\$	18.97	\$ 1,416,059.49	\$ 2,022,942.12
Weston Township	Region 17	\$	33.88	\$	48.40	\$ 1,970,982.61	\$ 2,815,689.44
Weston Village	Region 17	\$	302.91	\$	432.73	\$ 1,970,982.61	\$ 2,815,689.44
Wharton Village	Region 17	\$	8.78	\$	12.55	\$ 1,970,982.61	\$ 2,815,689.44
Wheeling Township   BELMONT COUNTY	Region 11	\$	173.92	\$	248.45	\$ 2,050,946.75	\$ 2,929,923.93
Wheeling Township   GUERNSEY COUNTY	Region 12	\$	13.28	\$	18.97	\$ 1,416,059.49	\$ 2,022,942.12
Whetstone Township	Region 17	\$	106.21	\$	151.72	\$ 1,970,982.61	\$ 2,815,689.44
White Eyes Township	Region 12	\$	62.28	\$	88.98	\$ 1,416,059.49	\$ 2,022,942.12
Whitehall City	Region 01	\$	23,050.87	\$	32,929.82	\$ 7,120,475.06	\$ 10,172,107.23
Whitehouse Village	Region 04	\$	6,222.29	\$	8,888.98	\$ 2,949,625.99	\$ 4,213,751.41
Whitewater Township	Region 02	\$	2,364.69	\$	3,378.13	\$ 5,881,230.36	\$ 8,401,757.66
Wickliffe City	Region 13	\$	17,681.08	\$	25,258.68	\$ 3,036,117.28	\$ 4,337,310.39
Wilkesville Township	Region 10	\$	177.79	\$	253.98	\$ 1,748,124.96	\$ 2,497,321.37
Wilkesville Village	Region 10	\$	33.66	\$	48.09	\$ 1,748,124.96	\$ 2,497,321.37

Subdivision	Region	Direct Payment - 70%		Direct Payment - 100%		Foundation Regional Total at 70%	Foundation Regional Total at 100%
Willard City	Region 19	\$	11,018.40	\$	15,740.57	\$ 4,261,503.65	\$ 6,087,862.35
Williams County	Region 16	\$	49,068.36	\$	70,097.66	\$ 804,410.38	\$ 1,149,157.69
Williamsburg Township	Region 14	\$	4,500.17	\$	6,428.81	\$ 8,799,861.83	\$ 12,571,231.19
Williamsburg Village	Region 14	\$	2,087.36	\$	2,981.94	\$ 8,799,861.83	\$ 12,571,231.19
Williamsfield Township	Region 13	\$	152.87	\$	218.38	\$ 3,036,117.28	\$ 4,337,310.39
Williamsport Village	Region 09	\$	137.58	\$	196.54	\$ 3,370,435.62	\$ 4,814,908.03
Willoughby City	Region 13	\$	44,150.25	\$	63,071.79	\$ 3,036,117.28	\$ 4,337,310.39
Willoughby Hills City	Region 13	\$	17,199.87	\$	24,571.25	\$ 3,036,117.28	\$ 4,337,310.39
Willowick City	Region 13	\$	17,585.45	\$	25,122.07	\$ 3,036,117.28	\$ 4,337,310.39
Wills Township	Region 12	\$	35.41	\$	50.58	\$ 1,416,059.49	\$ 2,022,942.12
Willshire Village	Region 16	\$	217.78	\$	311.12	\$ 804,410.38	\$ 1,149,157.69
Wilmington City	Region 14	\$	41,606.56	\$	59,437.94	\$ 8,799,861.83	\$ 12,571,231.19
Wilmot Village	Region 06	\$	792.40	\$	1,132.00	\$ 1,691,961.50	\$ 2,417,087.86
Wilson Township	Region 14	\$	225.06	\$	321.51	\$ 8,799,861.83	\$ 12,571,231.19
Wilson Village	Region 11	\$	46.09	\$	65.84	\$ 2,050,946.75	\$ 2,929,923.93
Winchester Village	Region 09	\$	1,106.54	\$	1,580.77	\$ 3,370,435.62	\$ 4,814,908.03
Windham Township	Region 13	\$	39.67	\$	56.67	\$ 3,036,117.28	\$ 4,337,310.39
Windham Village	Region 13	\$	986.45	\$	1,409.22	\$ 3,036,117.28	\$ 4,337,310.39
Windsor Township   ASHTABULA COUNTY	Region 13	\$	206.37	\$	294.81	\$ 3,036,117.28	\$ 4,337,310.39

Subdivision	Region	Direct Payment - 70%		Direct Payment - 100%		Foundation Regional Total at 70%		Foundation Regional Total at 100%	
<b>Windsor Township   LAWRENCE COUNTY</b>	Region 10	\$	232.02	\$	331.46	\$	1,748,124.96	\$	2,497,321.37
<b>Windsor Township   MORGAN COUNTY</b>	Region 12	\$	160.37	\$	229.10	\$	1,416,059.49	\$	2,022,942.12
<b>Wintersville Village</b>	Region 11	\$	5,519.94	\$	7,885.63	\$	2,050,946.75	\$	2,929,923.93
<b>Wood County</b>	Region 17	\$	195,881.43	\$	279,830.62	\$	1,970,982.61	\$	2,815,689.44
<b>Woodlawn Village</b>	Region 02	\$	7,838.81	\$	11,198.30	\$	5,881,230.36	\$	8,401,757.66
<b>Woodmere Village</b>	Region 03	\$	230.21	\$	328.87	\$	2,311,674.06	\$	3,302,391.51
<b>Woodsfield Village</b>	Region 12	\$	365.26	\$	521.79	\$	1,416,059.49	\$	2,022,942.12
<b>Woodstock Village</b>	Region 15	\$	49.40	\$	70.57	\$	2,360,110.56	\$	3,371,586.51
<b>Woodville Township</b>	Region 17	\$	638.71	\$	912.44	\$	1,970,982.61	\$	2,815,689.44
<b>Woodville Village</b>	Region 17	\$	1,115.53	\$	1,593.61	\$	1,970,982.61	\$	2,815,689.44
<b>Wooster City</b>	Region 19	\$	131,711.18	\$	188,158.83	\$	4,261,503.65	\$	6,087,862.35
<b>Wooster Township</b>	Region 19	\$	565.02	\$	807.17	\$	4,261,503.65	\$	6,087,862.35
<b>Worthington City</b>	Region 01	\$	26,687.61	\$	38,125.15	\$	7,120,475.06	\$	10,172,107.23
<b>Worthington Township</b>	Region 19	\$	572.02	\$	817.18	\$	4,261,503.65	\$	6,087,862.35
<b>Wren Village</b>	Region 16	\$	270.21	\$	386.01	\$	804,410.38	\$	1,149,157.69
<b>Wyandot County</b>	Region 17	\$	31,220.43	\$	44,600.61	\$	1,970,982.61	\$	2,815,689.44
<b>Wyoming City</b>	Region 02	\$	7,170.17	\$	10,243.10	\$	5,881,230.36	\$	8,401,757.66
<b>Xenia City</b>	Region 14	\$	41,285.89	\$	58,979.85	\$	8,799,861.83	\$	12,571,231.19
<b>Xenia Township</b>	Region 14	\$	2,458.61	\$	3,512.30	\$	8,799,861.83	\$	12,571,231.19

Subdivision	Region	Direct Payment - 70%		Direct Payment - 100%		Foundation Regional Total at 70%	Foundation Regional Total at 100%
Yankee Lake Village	Region 07	\$	11.10	\$	15.86	\$ 3,530,333.07	\$ 5,043,332.95
Yellow Creek Township	Region 11	\$	350.97	\$	501.38	\$ 2,050,946.75	\$ 2,929,923.93
Yellow Springs Village	Region 14	\$	4,631.73	\$	6,616.76	\$ 8,799,861.83	\$ 12,571,231.19
York Township   ATHENS COUNTY	Region 10	\$	179.79	\$	256.85	\$ 1,748,124.96	\$ 2,497,321.37
York Township   FULTON COUNTY	Region 16	\$	2,014.29	\$	2,877.56	\$ 804,410.38	\$ 1,149,157.69
York Township   MEDINA COUNTY	Region 19	\$	753.38	\$	1,076.26	\$ 4,261,503.65	\$ 6,087,862.35
York Township   SANDUSKY COUNTY	Region 17	\$	203.09	\$	290.13	\$ 1,970,982.61	\$ 2,815,689.44
York Township   TUSCARAWAS COUNTY	Region 11	\$	253.38	\$	361.97	\$ 2,050,946.75	\$ 2,929,923.93
York Township   VAN WERT COUNTY	Region 16	\$	36.30	\$	51.85	\$ 804,410.38	\$ 1,149,157.69
Yorkshire Village	Region 15	\$	248.27	\$	354.68	\$ 2,360,110.56	\$ 3,371,586.51
Yorkville Village	Region 11	\$	383.95	\$	548.49	\$ 2,050,946.75	\$ 2,929,923.93
Youngstown City	Region 07	\$	187,225.15	\$	267,464.51	\$ 3,530,333.07	\$ 5,043,332.95
Zaleski Village	Region 10	\$	25.40	\$	36.28	\$ 1,748,124.96	\$ 2,497,321.37
Zane Township	Region 15	\$	409.12	\$	584.46	\$ 2,360,110.56	\$ 3,371,586.51
Zanesfield Village	Region 15	\$	40.94	\$	58.48	\$ 2,360,110.56	\$ 3,371,586.51
Zanesville City	Region 12	\$	44,633.71	\$	63,762.44	\$ 1,416,059.49	\$ 2,022,942.12
Zoar Village	Region 11	\$	76.98	\$	109.97	\$ 2,050,946.75	\$ 2,929,923.93





**TO:** Mayor Artino and City Council  
**FROM:** Terri Welkener , Clerk of Council  
**RE:** Ordinance No. 2021-38  
**DATE:** November 23, 2021

---

### **Subject Matter/Background**

In order for Ardagh to continue construction of their last phase of development, a mutual agreement between the city and Ardagh has been made to vacate approximately 430 feet of right of way in favor of constructing a traffic circle at the terminus of Sawmill Parkway. This further entails dedication of land back to the city in the amount of 0.2848 acres for the successful completion of the terminus improvements. This description applies to both the dedication ordinance (Ordinance No. 2021-38) and the vacation ordinance (Ordinance No. 21-39).

### **Legal Review**

The matter has been reviewed, follows normal administrative procedure and is properly before you.

### **Recommendation**

If Council is in agreement, a motion adopting Ordinance No. 2021-38 is in order.

[Ordinance No. 2021-38 Exhibit A Deeds and Plat.pdf](#)

[Ordinance No. 2021-38.doc](#)

SAWMILL PARKWAY RIGHT OF WAY DEDICATION AND VACATION PLAT

SITUATED IN THE STATE OF OHIO, COUNTY OF ERIE, CITY OF HURON, AND KNOWN AS BEING A PART OF LOT 32 OF SECTION 2, HURON TOWNSHIP.

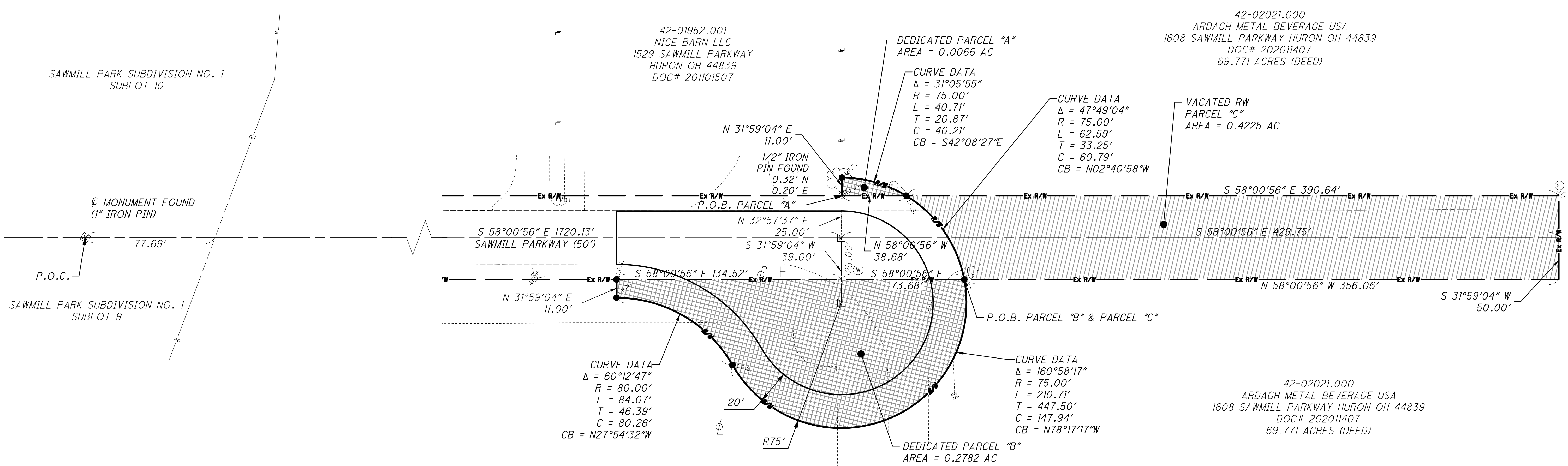

OWNERS ACCEPTANCE:

I, THE OWNER OF THE LAND SHOWN HEREON, DO HEREBY ACKNOWLEDGE AND ACCEPT THE MAKING AND RECORDING OF THIS SURVEY, PLAT AND LOT DEDICATION AND VACATION OF THE SAME.

ARDAGH METAL BEVERAGE USA INC. TITLE DATE

CITY ACCEPTANCE:

I, THE OWNER OF THE LAND SHOWN HEREON, DO HEREBY ACKNOWLEDGE AND ACCEPT THE MAKING AND RECORDING OF THIS SURVEY, PLAT AND LOT DEDICATION AND VACATION OF THE SAME.

CITY OF HURON TITLE DATE

NOTARY: (STATE OF OHIO COUNTY OF ERIE)

BEFORE ME, A NOTARY PUBLIC IN AND FOR SAID COUNTY AND STATE, PERSONALLY APPEARED, ACKNOWLEDGING THE SIGNING OF THE FOREGOING INSTRUMENT TO BE THE FREE ACT AND DEED OF THE ABOVE SIGNING LAND OWNER, THE CITY OF HURON.

IN TESTIMONY WHEREOF, I HAVE HEREUNTO SET MY HAND AND OFFICIAL SEAL AT OHIO, THIS \_\_\_\_ DAY OF \_\_\_\_\_, 2021.

NOTARY PUBLIC PRINTED NAME MY COMMISSION EXPIRES

SURVEYOR CERTIFICATION

I HEREBY CERTIFY THAT I HAVE MADE THIS SURVEY, ON THE GROUND, AND THAT THIS PLAT REPRESENTS GRAPHICALLY, IN SO FAR AS IS POSSIBLE, THE RESULTS OF SAID SURVEY. MADE IN ACCORDANCE WITH PROVISIONS OF ARTICLE 4733.37 OF THE OHIO ADMINISTRATIVE CODE TO THE BEST OF MY KNOWLEDGE, INFORMATION, AND BELIEF.

BRANDEN V. BATTIG S-8708 DATE

NOTES:

1. THIS PLAN WAS PREPARED WITH RESPECT TO THE FOLLOWING REFERENCES.
- A. DEED AND TAX MAP RECORDS FROM THE ERIE COUNTY RECORDER'S AND/OR AUDITOR'S OFFICE.
- B. SAWMILL PARK SUBDIVISION NO.1 AS RECORDED IN PLAT BOOK 22 PAGE 31 OF THE ERIE COUNTY RECORDS,
2. PLANIMETRIC INFORMATION SHOWN IS BASED ON A FIELD SURVEY PERFORMED BY OHM ADVISORS DURING JANUARY, 2018 AND MAY, 2021
3. MERIDIAN IS REFERENCED TO THE OHIO STATE PLANE COORDINATE SYSTEM, NORTH ZONE, NAD 83 (2011), PER GPS OBSERVATIONS IN JANUARY, 2018 AND MAY, 2021.

LEGEND

- Ex R/W — EX RIGHT OF WAY
- — CENTERLINE RIGHT OF WAY
- Ex U — EX UTILITY EASEMENT
- R/W — PROP RIGHT OF WAY
- — PROP EDGE OF PAVEMENT
- EX MONUMENT BOX
- I.P.F. IRON PIN FOUND
- I.P.S. IRON PIN SET 5/8"x30", CAP MARKED, "OHM" MONUMENT BOX TO BE SET (DURING CONSTRUCTION)

42-02021.000  
ARDAGH METAL BEVERAGE USA  
1608 SAWMILL PARKWAY HURON OH 44839  
DOC# 202011407  
69.771 ACRES (DEED)

VACATED RW  
PARCEL "C"  
AREA = 0.4225 AC

42-02021.000  
ARDAGH METAL BEVERAGE USA  
1608 SAWMILL PARKWAY HURON OH 44839  
DOC# 202011407  
69.771 ACRES (DEED)

ACREAGE SUMMARY TABLE		
PARCEL	SQUARE FEET	ACREAGE
42-02021.000 (EXISTING)	3,039,225	69.7710
PARCEL "A"	287	0.0066
PARCEL "B"	12,117	0.2782
PARCEL "C"	18,405	0.4225
42-02021.000 (PROPOSED)	3,045,226	69.9087

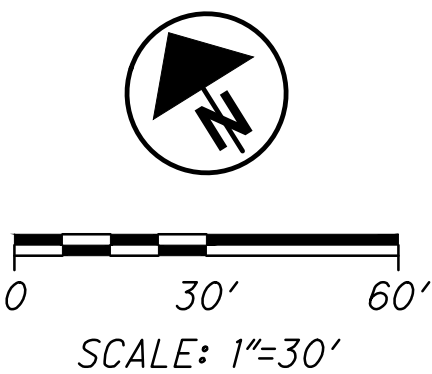

OHM ARCHITECTS ENGINEERS PLANNERS

388 S MAIN ST., STE. 301  
AKRON, OH 44311  
330.913.1080

OHM-ADVISORS.COM

## **ORDINANCE NO. 2021-38**

Introduced by Joe Dike

**AN ORDINANCE ACCEPTING TWO (2) PORTIONS OF ERIE COUNTY, OHIO PERMANENT PARCEL NO. 42-02021.000 CONTAINING 0.2848 ACRES OF LAND OWNED BY ARDAGH METAL BEVERAGE USA INC. FOR PURPOSES OF EXPANSION OF THE EXISTING SAWMILL PARKWAY RIGHT-OF-WAY FOR THE CONSTRUCTION OF THE SAWMILL PARKWAY IMPROVEMENT, AND DECLARING AN EMERGENCY.**

**WHEREAS**, Ardagh Metal Beverage USA Inc. (“Ardagh”) wishes to donate two portions of a parcel of property containing 0.2848 of an acre of land to the City of Huron to be dedicated for road right-of-way purposes; and

**WHEREAS**, the City Engineer recommends said acceptance and dedication for road and right-of-way purposes; and

**WHEREAS**, the City Engineer would like the acceptance and dedication to occur as soon as possible so the Sawmill Parkway Improvement project can occur in a timely fashion; and

**WHEREAS**, pursuant to the terms and conditions of a certain Conditional Vacation Agreement by and between the City and Ardagh (as authorized in Resolution 53-2021), the Deeds (attached hereto as Exhibit “A”) and Sawmill Parkway Right of Way Dedication and Vacation Plat (attached hereto as Exhibit “B”) were presented to and approved by the Planning Commission on October 27, 2021, and consistent with Ordinance 1113.12, these materials are being presented to Council for final approval and acceptance of said lands; and

**WHEREAS**, after said review and further consideration, Council believes that it is in the best interests of the health, safety and welfare of the citizens of Huron, to approve the Deeds and Sawmill Parkway Right of Way Dedication and Vacation Plat for acceptance of said lands.

**NOW, THEREFORE, BE IT ORDAINED BY THE COUNCIL OF THE CITY OF HURON, OHIO:**

**SECTION 1.** That Council hereby approves the Deeds and Sawmill Parkway Right of Way Dedication and Vacation Plat attached hereto as Exhibits “A” and “B”, respectively, and further approves acceptance of said lands.

**SECTION 2.** That this Council finds and determines that all formal actions of this Council concerning and relating to the passage of this Ordinance were taken in an open meeting of this Council and that all deliberations of this Council and of any of its committees that resulted in those formal actions were in meetings open to the public in compliance with the law, including ORC Sec. 121.22.

**SECTION 3.** That this Ordinance is hereby declared to be an emergency measure necessary for the immediate preservation of the public health, safety and general welfare and for the further reason that, in order to effectively address and manage further proposed development

within the municipality, it is imperative this Ordinance be effective immediately; WHEREFORE, this Ordinance shall be in full force and effect from and immediately after its adoption in accordance with the provisions of this Ordinance.

\_\_\_\_\_  
Sam Artino, Mayor

ATTEST: \_\_\_\_\_  
Clerk of Council

ADOPTED: \_\_\_\_\_

## **ORDINANCE NO. 2021-39**

Introduced by Joe Dike

### **AN ORDINANCE GRANTING APPROVAL OF A PETITION TO VACATE A PORTION OF SAWMILL PARKWAY CONSISTING OF APPROXIMATELY .04225 ACRES IMMEDIATELY ADJACENT TO PPN: 42-02021.000 AND DECLARING AN EMERGENCY.**

WHEREAS, on June 17, 2021, Ardagh Metal Beverage USA Inc. (“Ardagh”) filed an “Alley/Street Vacation Petition” (“Petition”) requesting that approximately 400 feet of the southeastern most section of Sawmill Parkway immediately adjacent to PPN: 42-02021.000 be vacated to Ardagh in accordance with Section 723.04 of the Ohio Revised Code.

WHEREAS, on August 24, 2021, the Council of the City of Huron (“Council”) considered the Petition and by affirmative vote, referred the Petition to the Planning Commission for review and recommendation; and

WHEREAS, on August 24, 2021, the Council passed a Motion to set a public hearing on Tuesday, September 28, 2021 at 6:30 p.m. for public input and discussion about the Petition; and

WHEREAS, on August 24, 2021, the City passed Resolution 53-2021 authorizing the City Manager to enter into a Conditional Vacation Agreement with Ardagh pursuant to the Petition by Ardagh to the City for such agreement; and

WHEREAS, on August 25, 2021, pursuant to the referral from Council, the Planning Commission reviewed the Petition, determined that the requested vacation was consistent with the City’s plan to construct a cul-de-sac on Sawmill Parkway, determined that granting the Petition was in the City’s best interest, and approved a motion to recommend to the Council that the Petition be approved; and

WHEREAS, on August 25, 2021, pursuant to Resolution 53-2021, the City Manager signed the Conditional Vacation Agreement (“Agreement”) to vacate a portion of the Sawmill Parkway right-of-way within the City and immediately adjacent to PPN: 42-02021.000; and

WHEREAS, on September 28, 2021, the Council held a hearing on the Petition and received no opposition to its approval; and

WHEREAS, on November 5, 2021, Ardagh executed the Agreement with the City for the Council agreeing that the Agreement was conditioned upon the City determining that good cause existed for granting the Petition, that granting such Petition would not be detrimental to the general public interest, and passing an Ordinance permitting the vacation as requested;

### **NOW, THEREFORE, BE IT ORDAINED BY THE COUNCIL OF THE CITY OF HURON, OHIO:**

Section 1: That Council hereby finds that good cause exists to grant the Petition, as requested by Ardagh and set forth on Exhibit 1, as there is no viable continuing municipal purpose to be furthered by continuing ownership of the to-be-vacated portion of real estate and, the City will benefit from the terms of the Agreement whereby the City will receive parcels

from Ardagh that will be dedicated to public use to better serve the health, safety, and public welfare on and along Sawmill Parkway.

Section 2: That Council further finds that granting the Petition and authorizing the vacation of the approximately 0.4225 acres as shown as Parcel C on the Sawmill Parkway Right of Way Dedication and Vacation Plat and in accordance with the Conditional Vacation Agreement attached Exhibit 2 would not be detrimental to the general public interest.

Section 3: That Council further finds that granting the Petition would further a legitimate public interest and allow the City to construct a cul-de-sac on Sawmill Parkway in accordance with its Master Plan.

Section 4: That Council does, hereby, formally grant the Petition to vacate a portion of Sawmill Parkway consisting of approximately 0.4225 acres immediately adjacent to PPN: 42-02021.000 in accordance with the Conditional Vacation Agreement attached hereto at Exhibit 2.

Section 5: That it is found and determined that all formal actions of this Council concerning and relating to the passage of this Ordinance were adopted in an open meeting of this Council, and that all deliberations of this Council and of any of its committees that resulted in such formal actions were in meetings open to the public, in compliance with all legal requirements, including Section 121.22 of the Ohio Revised Code.

Section 6: That this Ordinance is hereby declared to be an emergency measure necessary for the immediate preservation of the public health, safety and general welfare and for the further reason that, in order to effectively address and manage further proposed development within the municipality, it is imperative this Ordinance be effective immediately; WHEREFORE, this Ordinance shall be in full force and effect from and immediately after its adoption in accordance with the provisions of this Ordinance

---

Sam Artino, Mayor

ATTEST: \_\_\_\_\_  
Clerk of Council

ADOPTED: \_\_\_\_\_



**TO:** Mayor Artino and City Council  
**FROM:** Cory Swaisgood , Finance Director  
**RE:** Ordinance No. 2021-40  
**DATE:** November 23, 2021

---

### **Subject Matter/Background**

Ordinance No. 2021-40 requests the Council's authorization for changes to the annual budget appropriations. Please refer to Exhibit "A" of the ordinance for the detailed break

### **Financial Review**

See Exhibit "A" for financial review and details of supplemental appropriations and increase in estimated resources and budget transfer.

### **Legal Review**

The matter has been reviewed, follows normal administrative procedure and is properly before you.

### **Recommendation**

The Council should consider a motion adopting Ordinance No. 2021-40 as presented in order to maintain budgetary compliance.

[Ordinance No. 2021-40.doc](#)  
[2021-40.pdf](#)



**ORDINANCE NO. 2021-40**

Introduced by Joel Hagy

**AN ORDINANCE AMENDING ORDINANCE NO. 2020-34, ADOPTED DECEMBER 8, 2020, TO PROVIDE FOR SUPPLEMENTAL APPROPRIATIONS FROM THE GENERAL FUND AND OTHER FUNDING SOURCES, AND AN INCREASE IN ESTIMATED RESOURCES, AND DECLARING AN EMERGENCY.**

**WHEREAS**, pursuant to Ordinance No. 2020-34, adopted December 8, 2020, Huron City Council adopted the annual budget for the fiscal year ending December 31, 2021 for the operations of all City departments and offices; and

**WHEREAS**, Council has established various funds for the financial operation of the City, and through the current fiscal year certain funds have been determined to have insufficient funds and certain funds have been determined to have excess funds; and

**WHEREAS**, it is necessary to amend the budget to reflect appropriation transfers, supplemental appropriations and an increased in estimated resources to accommodate the operational needs of certain City departments and offices and to assure all funds of the City are in proper balance.

**BE IT ORDAINED BY THE COUNCIL OF THE CITY OF HURON, OHIO:**

**SECTION 1.** That Exhibit "A" of Ordinance No. 2020-34, adopted on the December 8, 2020, as amended by Ordinance No. 2021-2 adopted on January 26, 2021, as amended by Ordinance No. 2021-10 adopted on March 9, 2021, as amended by Ordinance No. 2021-11 adopted on April 13, 2021, as amended by Ordinance No. 2021-17 adopted on April 27, 2021, as amended by Ordinance 2021-20 adopted on June 22, 2021, as amended by Ordinance No. 2021-28 adopted on July 27, 2021, as amended by Ordinance No. 2021-34 adopted on September 14, 2021, and as amended by Ordinance No. 37-2021 adopted on October 26, 2021, is hereby amended to provide for supplemental appropriations, appropriation transfers, an increase in estimated resources, and to make cash transfers between funds as to each fund set forth in Exhibit "A" attached hereto and made a part hereof.

**SECTION 2.** That the Director of Finance and the City Manager are hereby authorized to expend the funds herein appropriated for the purpose of paying the operating expenses of the City for the fiscal year ending December 31, 2021, and to make the necessary entries on the accounting records of the City to reflect the appropriations and expenditures herein authorized to properly balance the various funds of the City.

**SECTION 3.** That it is hereby found and determined that all formal actions of this Council concerning and relating to the passage of this Ordinance were adopted in an open meeting of this Council and that all deliberations of this Council and any of its committees that resulted in such formal action were in meetings open to the public in compliance with all legal requirements, including O.R.C. §121.22.



**SECTION 4.** That this Ordinance is hereby declared to be an emergency measure necessary for the immediate preservation of the public health, safety and general welfare of the residents and for the further reason that this Ordinance shall become immediately effective to fund the operations of the City of Huron; additionally, in accordance with Section 3.06 of the Charter of the City of Huron, appropriation ordinances shall take effect immediately.

**WHEREFORE** this Ordinance shall take effect immediately upon its adoption.

---

Sam Artino, Mayor

ATTEST: \_\_\_\_\_  
Clerk of Council

ADOPTED: \_\_\_\_\_.

CITY OF HURON  
SUPPLEMENTAL APPROPRIATIONS, BUDGET TRANSFERS, AND ESTIMATED RESOURCES  
SUMMARY SHEET

DATE: 11/23/2021  
ORDINANCE: 2021-40

**Appropriation Measure**

**Reason for Appropriation Measure**

The following appropriation measures are necessary to properly budget for and clean up annual appropriations as the City nears the end of the fiscal year. Supplemental budget items to note include increases to personnel budgets due to new positions during the year including the Planning/Zoning Manager and Custodian. Increased budget in the ED Fund is mostly due to projects related to the Conagra Property and Sawmill Parkway improvements. These are reimbursable through TIF proceeds or anticipated grants. Due to rising electric rates and Mucci's third phase going live in October, more appropriations are necessary to pay for the purchase of power from AMP in December. The City will bill for this usage in December, as well. Significant appropriation decreases include the transfer budgets from the former Parks and Recreation funds (funds have zero balance) and the dredging at the boat basin is now budgeted in 2022.

The increases in estimated resources is mostly due to anticipated electric revenue in December and income tax collections.

In accordance with the Ohio Revised Code, Council must approve supplemental appropriations, budget transfers above the City's legal level of control, and amendments to estimated resources. **The net impact on the budget is -\$6,598. All funds have sufficient fund balance to make these budget adjustments**

**APPROPRIATION MEASURE**

Fund Name	Fund Number	Department/Activity	Object Level	Increase/(Decrease) Amount
GENERAL FUND	110	Dispatch	Other Expenses	\$ 12,000.00
GENERAL FUND	110	Building/Zoning	Personnel Services	\$ 45,000.00
GENERAL FUND	110	Finance	Personnel Services	\$ 5,000.00
GENERAL FUND	110	Finance	Other Expenses	\$ (2,000.00)
GENERAL FUND	110	Council	Personnel Services	\$ 9,200.00
GENERAL FUND	110	Council	Other Expenses	\$ 3,000.00
GENERAL FUND	110	General Admin.	Personnel Services	\$ 150.00

SPECIAL WARRANTS	111	Police/Court	Personnel Services	\$ 200.00
GARBAGE RECYCLING	201	Garbage Services	Other Expenses	\$ 30,000.00
PARKS FUND	208	Parks/Rec	Other Expenses	\$ (95,037.75)
RECREATION FUND	209	Parks/Rec	Other Expenses	\$ (71,544.59)
HURON BOAT BASIN	210	Boat Basin	Other Expenses	\$ (87,500.00)
FIRE LEVY	214	Fire	Other Expenses	\$ 15,000.00
ECONOMIC DEVELOPMENT	277	Econ. Dev.	Other Expenses	\$ 40,000.00
STORM WATER	605	Storm water	Personnel Services	\$ 2,000.00
STORM WATER	605	Storm water	Other Expenses	\$ (10,000.00)
ELECTRIC FUND	654	Electric	Other Expenses	\$ 700,000.00
HEALTHCARE FUND	703	Healthcare	Other Expenses	\$ 75,000.00

**NET IMPACT ON TOTAL APPROPRIATIONS** \$ 670,468

**ESTIMATED RESOURCES AMENDMENT**

Fund	Fund - Account #	Account Description	Increase/(Decrease) Amount
GENERAL FUND	110-0002-41142	Income Tax Revenue	\$ 200,000.00
SPECIAL WARRANTS	111-0010-41600	Court Fines	\$ 550.00
GARBAGE RECYCLING	201-0006-41508	Garbage Fee	\$ 3,320.00
PROPERTY MAINTENANCE	202-0013-41956	Sidewalk Reimbursements	\$ 1,000.00
FIRE LEVY FUND	214-0006-41505	Insurance Billing	\$ 25,000.00
STREET LIGHTING ASSESSMENT	215-0009-41956	Street Lighting Assessment	\$ 10,000.00
STORM WATER FUND	605-0006-41535	Storm water fee	\$ 1,000.00
ELECTRIC FUND	654-0006-41521	Electric Fees	\$ 400,000.00
DAMAGED STRUCTURE FUND	870-0013-41922	Insurance	\$ 23,000.00

**NET IMPACT ON TOTAL EST. RESOURCES** \$ 663,870

**Net Overall Impact to Budget** \$ (6,598)

**City of Huron**  
**Planning and Zoning Department**  
**417 Main St. Huron, Ohio 44839**  
**P: 419-433-5000**  
**F: 419-433-5120**



**RE-ZONING PROCEDURE**  
**OUTLINE AND APPLICATION**  
**Codified Ordinance Section 1131.03**

When a completed application is received by the Zoning Department for a re-zoning within the City of Huron, the City Council will be notified at their next regularly scheduled meeting. City Council shall refer the matter to the Planning Commission for their review, consideration, and recommendation to the City Council. The Planning Commission shall be given at least thirty (30) days to report their findings and recommendation on the matter back to the City Council. The City Council shall then schedule a Public Hearing on the matter for their final decision and action on the application.

The following schedule and time table shall serve as a guideline:

1. Completed application, data, and fee received by the Zoning Department
2. A notification is submitted to the City Council at their next regularly scheduled meeting.
3. Notifications are sent out to the parties of interest as required in Section 1131.03 of the Codified Ordinances at least twenty (20) days before the Planning Commission considers the matter.
4. Planning Commission consideration and recommendation to the City Council (at least thirty (30) days from their (Planning Commission's receipt of the application).
5. Report and recommendation to the City Council at their (City Council's) next regularly scheduled meeting
6. City Council Public Hearing (at least thirty (30) days from their receipt of Planning Commission's recommendation)
7. City Council's final action on the request.

**CITY OF HURON**  
**APPLICATION TO RE-DISTRICT PROPERTY**  
(Type or Print)

Date Received: \_\_\_\_\_

Location: \_\_\_\_\_  
\_\_\_\_\_

Legal Description of Subject Property:

\_\_\_\_\_  
\_\_\_\_\_

Property Owner: \_\_\_\_\_

Address: \_\_\_\_\_  
\_\_\_\_\_

Applicant: (Name & Address - if different from the property owner)

\_\_\_\_\_  
\_\_\_\_\_  
\_\_\_\_\_

Current Zoning District of Subject Property: R-1 ☐ R-2 ☐ R-3 ☐

B-1 ☐ B-2 ☐ B-3 ☐

I-1 ☐ I-2 ☐

Other: \_\_\_\_\_

Proposed Zoning District of Subject Property:

R-1 ☐ R-2 ☐ R-3 ☐ B-1 ☐ B-2 ☐ B-3 ☐

I-1 ☐ I-2 ☐

Other: \_\_\_\_\_

**CITY OF HURON  
RE-DISTRICT APPLICATION**

Is the applicant represented by legal counsel?                      Yes ☐                      No ☐

If Yes, Counsel's Name and Address: \_\_\_\_\_  
\_\_\_\_\_  
\_\_\_\_\_

Counsel's Contact Number:      (\_\_\_\_\_) - \_\_\_\_\_

\_\_\_\_\_  
Property Location

Was a re-zoning request ever submitted for this property?    Yes ☐                      No ☐

If Yes, give date: \_\_\_\_\_

Owner or Authorized Representative: \_\_\_\_\_  
\_\_\_\_\_

\*\*\*\*\*

The following information must be attached to this application:

1. A map of the subject property. (Maximum size-11" x 17")
2. A map of the subject property in relation to the adjoining properties.  
(Maximum size-11" x 17")
3. A complete list of the names and current address of all properties owners within 150' of the exterior boundaries of the subject property.
4. A letter, signed by the owner of the property, requesting the re-zoning, designating the current zoning district and the proposed zoning district.
5. A \$250.00 filing fee drafted to the City of Huron. (Section 1321.12 (c))

\_\_\_\_\_  
**DO NOT WRITE BELOW THIS LINE**

\*\*\*\*\*

Date Completed Application Received: \_\_\_\_\_

Zoning Department Representative: \_\_\_\_\_

Date Submitted to City Council: \_\_\_\_\_

Date Submitted to Planning Commission: \_\_\_\_\_

Erie County GIS



Notes

CONAGRA PARCEL	42-61270.001
----------------	--------------

**1127.09 MIXED USE - GRANARY DISTRICT (MU - GD).**

Building Standards, Lot Standards, and Setback Requirement for the Mixed-Use Granary District:

<b>Building Standards: MU-GD Schedule 1127.09</b>	
<b>District Standards</b>	
District size, min. (acres)	5
<b>Lot Standards</b>	
Lot area, min. (sq. ft.)	N/A
Lot area, max. (sq. ft.)	N/A
Lot width, min. (ft.)	40
Lot coverage, min. (%)	50%
Lot coverage, max. (%)	100%
<b>Setback</b>	
Front, min. (ft.)	0
Front, max. (ft.)	50
Side, min. (ft.)	0
Side, max. (ft.)	50
Rear, min. (ft.)	0
Rear, when abutting R zoned district	15



<b>Building Standards</b>	
Height, max. (ft.)	75 ft. Parapet wall allowed to exceed height by 4 ft.
Gross Floor Area Maximum, Commercial (sq. ft.)	25,000
Residential Density, Dwelling Units per acre	50
Gross Floor Area Minimum, Residential Dwelling Unit (sq. ft.)	700
Note: Residential adjacency standards apply and may affect setback and building height design features.	

- (a) Building Siting and Orientation. Buildings shall be oriented in the most logical manner dependent upon the layout of the development as a whole. Elements such as proximity and vantage point of the river and lake, proximity to streets and ways, and access of public walks and other pedestrian amenities shall be taken into account. Buildings shall be oriented in a way to promote a fluid flow of traffic, both vehicular and pedestrian-based.
  - (1) Entrance orientation. Entrances shall be clearly visible and identifiable from the street and delineated with elements such as roof overhangs, recessed entries, landscaping, or similar design features. The primary entrance must be placed along the frontage of any pedestrian or vehicular way. A secondary entrance is permitted in the case that the respective side of a building is adjacent to the waterfront and must also be identifiable by architectural design treatment.
- (b) Uses. Permitted, conditional, and accessory uses may occur within each building type as specified in Appendix A, Permitted Uses.
- (c) Parking.
  - (1) This district is intended to promote pedestrian and bicycle access, with as little space taken up by parking surface area as possible ensuring quality urban design. Therefore, the incorporation of jointly used parking structures shall be utilized as part of a general development concept.
  - (2) Required spaces. The spaces within the district shall be determined based on the schedule set forth in Chapter 1133 Off-street Parking and Loading Regulations. In order to foster more dense development, the use of parking structures is permitted.
- (d) Signs. The installation and maintenance of signage shall be done in accordance with Chapter 1129 Sign Regulations and the provisions of this Chapter. Additional regulations include the following:
  - (1) Pole signs are prohibited.

- (2) Wall and projecting signs are encouraged. Projecting signs may be up to ten (10) feet in height on one-story buildings and fifteen (15) feet in height on two (2) or more story buildings. Signs must not project further than five (5) feet from the part of the building the sign is affixed to. All projecting signs shall be placed so that the base of the sign is at least ten (10) feet above ground level, except when the projecting sign is located above a landscaped area or other area that does not permit pedestrian or vehicular traffic beneath the sign, in which case the sign must be placed so that the base of the sign is at least six (6) feet above ground level.
- (e) Landscaping. The installation and maintenance of landscaping materials shall be done in accordance with Chapter 1131 Landscape Requirements.
- (f) Sidewalks and Pedestrian Amenities. Pedestrian circulation shall be addressed with the use of sidewalks and other modes of internal connections. Each general development concept within this district, shall have a pedestrian amenities plan. The plan shall include the following:
  - (1) Interconnected pedestrian plan that allows for continuous access to all uses within the development area.
  - (2) Indication of surface materials being used, which shall include visually attractive and durable, low-maintenance surface materials such as pavers, brick, or concrete.
  - (3) Streetscape design features shall be incorporated, including decorative lighting, benches, landscape materials and shade trees, and other architectural features highlighted within the Master Plan.
  - (4) Design specifications for all pedestrian amenities. Perimeter paths and pedestrian walkways should be a minimum of six (6) feet wide. Interior paths and pedestrian walkways shall be a minimum of four (4) feet wide, except when along the frontage of a building or structure which encompasses the main entrance, in which case the walkway shall be six (6) feet in width.
- (g) Greenspace and Public Amenities. Areas of lawn, trees, and other vegetation or artistic architectural structures set apart for passive recreational use or aesthetic purposes must be provided as part of a general development concept.
  - (1) Requirements. A minimum of two thousand (2,000) square feet of public greenspace must be provided for every one (1) acre of development.
  - (2) Design. Creativity is strongly encouraged within greenspace areas.
  - (3) Location. Ten percent (10%) of the green space shall be adjacent to the water front in order to maintain public access to the water front.
- (h) Internal Streets and Vehicular Circulation. Internal streets shall be constructed with curbs to define the limits of the roadway. Internal streets shall be constructed in the same manner as specified by the Thoroughfare Plan: Neighborhood Link. Streets shall be laid out in a system designed to minimize pedestrian and vehicular conflicts and to promote the fluid flow of traffic.
- (i) Lighting. Lighting shall be installed using a combination of attractively designed fixtures of varying heights throughout the development, including along pedestrian ways, along streets, and within parking areas to provide a safe, secure, and aesthetically pleasing development. Lighting within the district shall be employed in such a manner as to prevent glare or direct light onto adjacent residential property.

- (j) Curb Cuts and Access Points. This district should be developed and planned with prioritization placed on pedestrian and bicycle traffic, with curb cuts and access points segregated as much as possible. (Ord. 2015-7. Passed 8-25-15.)

#### **1127.10 VARIATIONS TO AN APPROVED GENERAL DEVELOPMENT CONCEPT.**

(a) Minor Variations. Minor variations from an approved General Development Concept may be approved by the Planning Commission upon finding that the variations are generally in keeping with the spirit and concept of the approved General Development Concept, in accordance with the conditions required by the City Council in its approval, and in accordance with the requirements of this Chapter. For the purposes of this Section, a minor variation shall include:

- (1) Small, incidental alterations to the location or number of spaces in off-street, surface parking lots.
- (2) Small, incidental construction of accessory structures;
- (3) Incidental increases/decreases in the square footage of principal buildings. Any increase in the overall number of permitted dwelling units shall not be considered a minor variation;
- (4) Minor alterations in the placement of dwelling units within a phase of the overall project;
- (5) Minor design modifications that will have no discernible impact on neighboring properties, the public, or those intended to occupy or use the proposed development.

(b) Other than Minor Variations. All variations contained on a development plan that are not described in this chapter shall be reviewed by the Planning Commission. If the Planning Commission finds that such variations are generally in keeping with the spirit and concept of the approved General Development Concept, in accordance with any required conditions, and in accordance with the requirements of this Chapter and this Code, the Planning Commission shall approve such variations.

(c) If approval of any variations to a General Development Concept result in a necessary change to existing zoning or previously authorized development agreements, the Planning Commission must forward the revised General Development Concept and any relevant zoning amendments or revised development agreements to City Council for review and approval.

(d) Upon receiving a recommendation from the Planning Commission for approval of any zoning amendments or development agreements necessary for the proper execution of a revised General Development Concept, the City Council will review the General Development Concept. Any zoning amendments shall be done in accordance with procedures spelled out within section 1139.03 of the Huron Planning and Zoning Code. Any development agreements shall be authorized in the manner of a Resolution.

(e) Failure on the part of the Developer to conform to said plans included within the General Development Concept, and/or applicable Municipal requirements and/or the terms and conditions of the City's approval shall be grounds for action by the City.

(f) Amendments to a General Development Concept. Amendments to a General Development Concept, whether by the original applicant or subsequent applicants, shall be submitted and reviewed in accordance with procedures set forth in this Chapter regarding Conformity to Standards, General Development Concepts, and Procedures for Approval. (Ord. 2015-7. Passed 8-25-15.)

**Appendix A - Permitted Uses**

Use	MU-RFD	MU-CD	MU-GD
<b>Residential and Lodging</b>			
A. Single-family dwellings	NP	NP	NP
B. Townhouses, stacked or otherwise	P	P	P
C. Dwelling units on the first floor of a building	NP	NP	NP
D. Dwelling units above the first floor of a building	P	P	P
E. Hotel, 16 or fewer guest rooms	P	NP	P
F. Hotel, greater than 16 guest rooms	P	P	P
G. Bed and Breakfast	P	NP	NP
<b>Office and Professional Services</b>			
A. Administrative, business and/or professional office	P	P	P
B. Bank and other financial institutions (not payday loan centers)	P	P	P
C. Medical or Dental Office	NP	P	P
D. Medical, Dental or Health Services Clinic (Definition examples)	NP	P	P
E. Veterinary service clinics	NP	NP	NP
<b>Retail, Entertainment and Services</b>			
A. Retail establishments	P	P	P
B. Restaurant, indoor seating	p	P	P
C. Restaurant, outdoor seating	P	P	P
D. Drive-thru facility	NP	NP	NP
E. Bars and Taverns	P	P	P
F. Artisan studios, photography shops, and art galleries	P	P	P
G. Grocery Stores	NP	NP	NP
H. Anchor or box retail	NP	NP	P
I. Outdoor displays or sales	C	C	P
J. Service establishment, personal	P	P	P
K. Bakery	P	P	P
L. Farmers Market or open air market	P	C	C
M. Breweries, distilleries, wineries and associated tasting rooms	P	P	P
N. Strip center development	NP	NP	NP

<b>Entertainment - Recreation</b>			
A. School, specialty or personal instructor	P	P	P
B. Theater, indoor	P	P	P
C. Assembly hall, membership club, conference center	P	P	P
D. Public park or playground area	P	P	P
E. Accessory outdoor recreational facilities	P	NP	P
F. Bowling alleys	P	NP	P
<b>Community and Civic Facilities/Other</b>			
A. Places of worship/Church	P	P	NP
B. Library	P	P	NP
C. Cultural institution	P	P	NP
D. Governmental offices	P	P	NP
E. Parking surface area	P	P	P
F. Parking structure	P	P	P

(Ord. 2015-7. Passed 8-25-15.)